

Looking ahead,
going beyond expectations
Ahead > Beyond



BSP SS - Stainless steel submersible pumps

Databook 50Hz



Performance Range

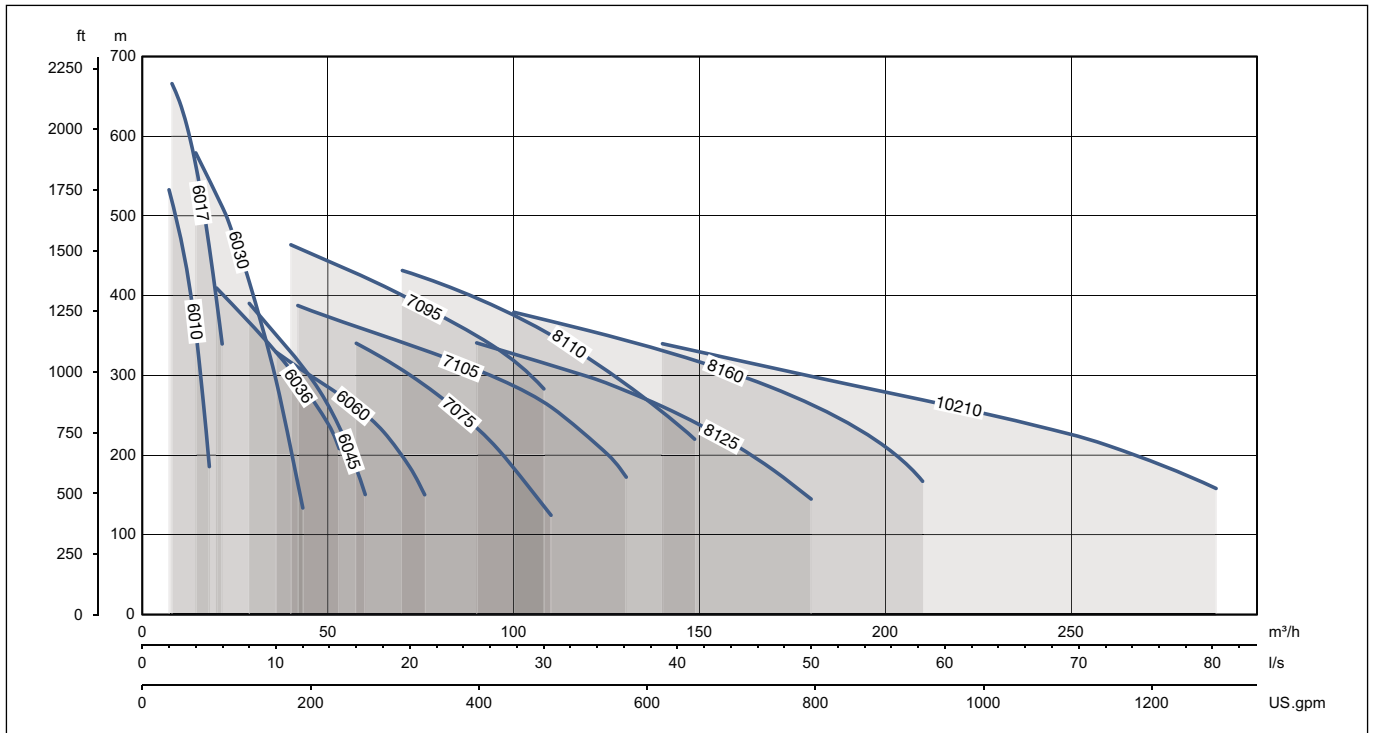

Type key

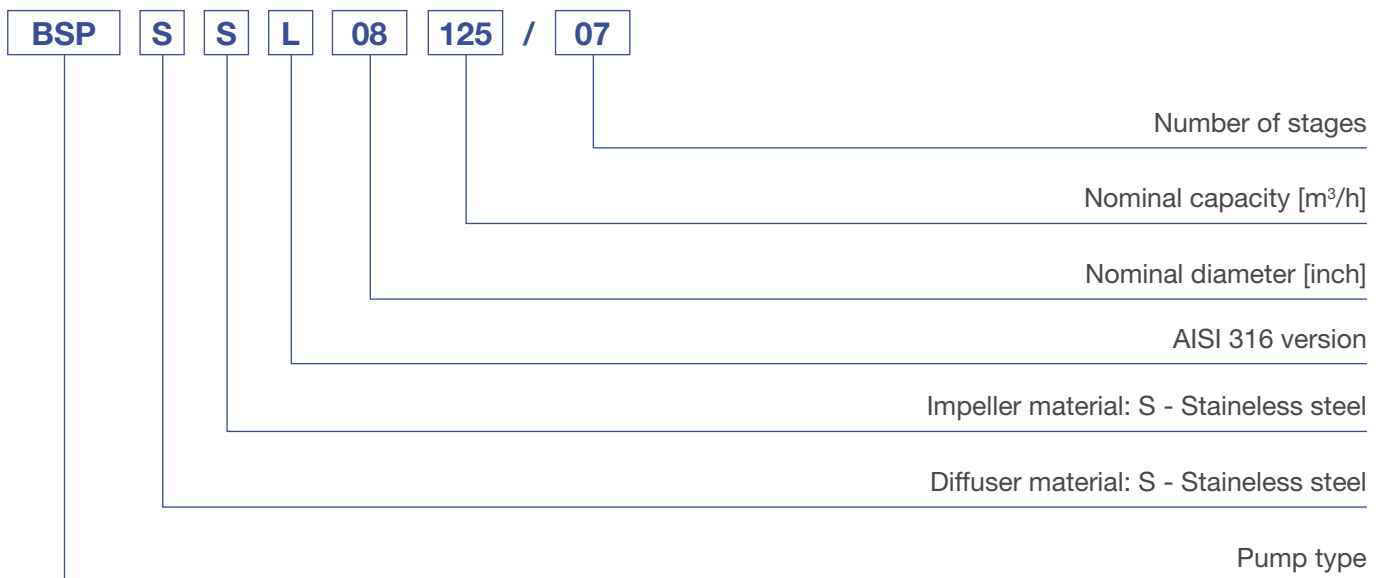

General information

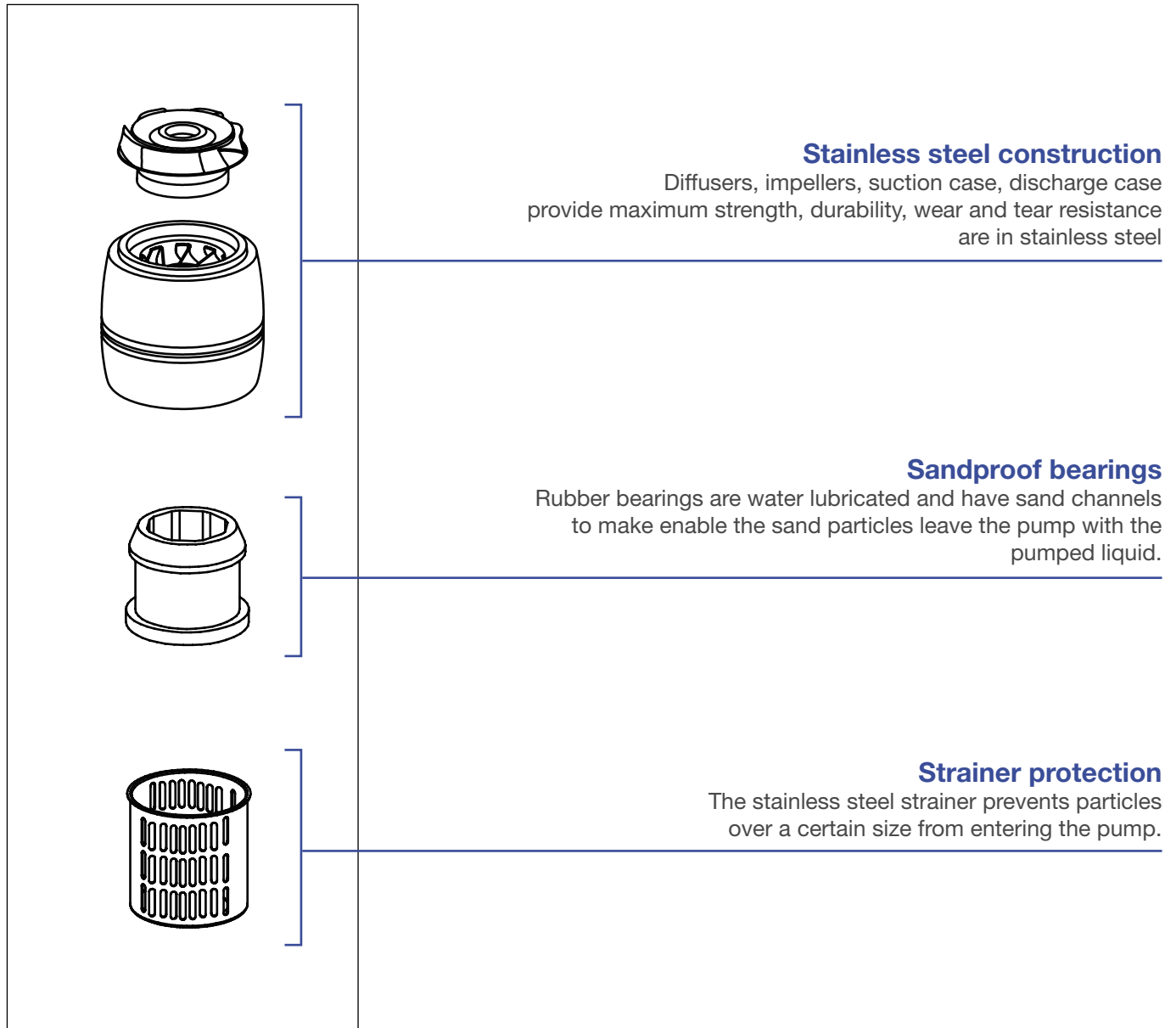

Main features

- Long life
- High efficiency
- High durability and solid construction
- Easy service operation
- Suitable connection in NEMA standards
- Water lubricated rubber bearing
- Built-in checkvalve to prevent back flow

Sectional view

10...60 m³/h

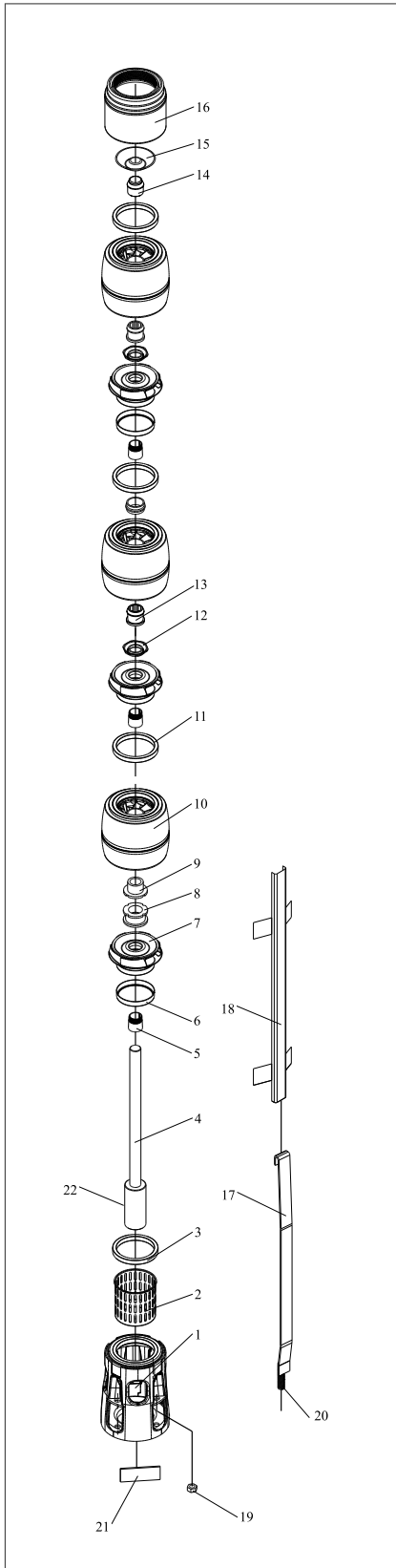

| N° | Part name | Material |
|----|------------------------|-------------------------------------|
| 1 | Suction Case | Stainless Steel (AISI 304L) |
| 2 | Strainer | Stainless Steel (AISI 304L) |
| 3 | Suction Case Wear Ring | Bronze (ASTM B145-4A)*AISI 304+EPDM |
| 4 | Pump Shaft | Stainless Steel (AISI 431) |
| 5 | Collet | Stainless Steel (AISI 304) |
| 6 | Impeller Wear Ring | Stainless Steel (AISI 304L) |
| 7 | Impeller | Stainless Steel (AISI 304L) |
| 8 | Nut For Stop Ring | Stainless Steel (AISI 304) |
| 9 | Stop Ring | Bronze (ASTM B145-4A) |
| 10 | Diffuser | Stainless Steel (AISI 304L) |
| 11 | Diffuser Wear Ring | EPDM |
| 12 | Nut For Collet | Stainless Steel (AISI 304L) |
| 13 | Rubber Bearing | EPDM |
| 14 | Upper Bearing | Bronze (ASTM B145-4A) |
| 15 | Valve Cup | Stainless Steel (AISI 304L) |
| 16 | Discharge Case | Stainless Steel (AISI 304L) |
| 17 | Tie Rod | Stainless Steel (AISI 304L) |
| 18 | Cable Guard | Stainless Steel (AISI 304L) |
| 19 | Tie Rod Nut | Stainless Steel (AISI 304) |
| 20 | Tie Rod Stud | Stainless Steel (AISI 316) |
| 21 | Name Plate | Stainless Steel (AISI 304L) |
| 22 | Coupling | Stainless Steel (AISI 431) |

* Only used for series BSP SS 06010/06017/06030

Sectional view

75...215 m³/h

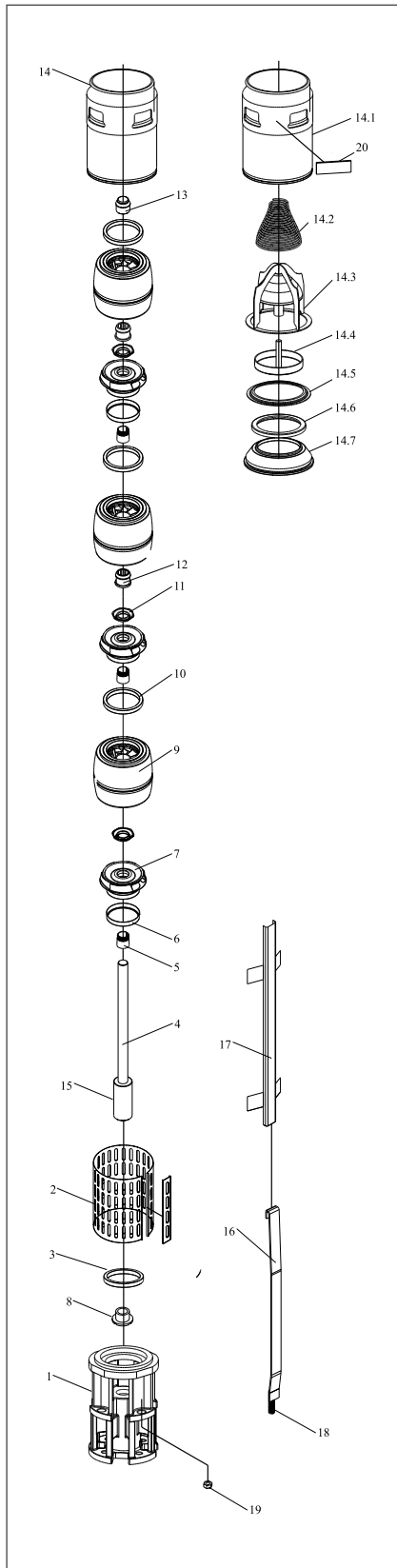

| N° | Part name | Material |
|------|-------------------------------|-----------------------------|
| 1 | Suction Case | Stainless Steel (AISI 304L) |
| 2 | Strainer | Stainless Steel (AISI 304L) |
| 3 | Suction Case Wear Ring | EPDM |
| 4 | Pump Shaft | Stainless Steel (AISI 431) |
| 5 | Collet | Stainless Steel (AISI 304) |
| 6 | Impeller Wear Ring | Stainless Steel (AISI 304L) |
| 7 | Impeller | Stainless Steel (AISI 304L) |
| 8 | Stop Ring | Bronze (ASTM B145-4A) |
| 9 | Diffuser | Stainless Steel (AISI 304L) |
| 10 | Diffuser Wear Ring | EPDM |
| 11 | Nut for Collet | Stainless Steel (AISI 304L) |
| 12 | Rubber Bearing | EPDM |
| 13 | Upper Bearing | Bronze (ASTM B145-4A) |
| 14 | Discharge Case | Stainless Steel (AISI 304L) |
| 14.1 | Discharge Case Body | Stainless Steel (AISI 304L) |
| 14.2 | Valve Cup Spring | Stainless Steel (AISI 304L) |
| 14.3 | Valve Cup Guide | Stainless Steel (AISI 304L) |
| 14.4 | Valve Cup | Stainless Steel (AISI 304L) |
| 14.5 | Upper Valve Cup Seat Retainer | Stainless Steel (AISI 304L) |
| 14.6 | Valve Cup Seat | EPDM |
| 14.7 | Lower Valve Cup Seat Retainer | Stainless Steel (AISI 304L) |
| 15 | Coupling | Stainless Steel (AISI 431) |
| 16 | Tie Rod | Stainless Steel (AISI 304L) |
| 17 | Cable Guard | Stainless Steel (AISI 304L) |
| 18 | Tie Rod Stud | Stainless Steel (AISI 316) |
| 19 | Tie Rod Nut | Stainless Steel (AISI 304L) |
| 20 | Name Plate | Stainless Steel (AISI 304L) |

6" BSP SS 06010 01-24

Performance curves

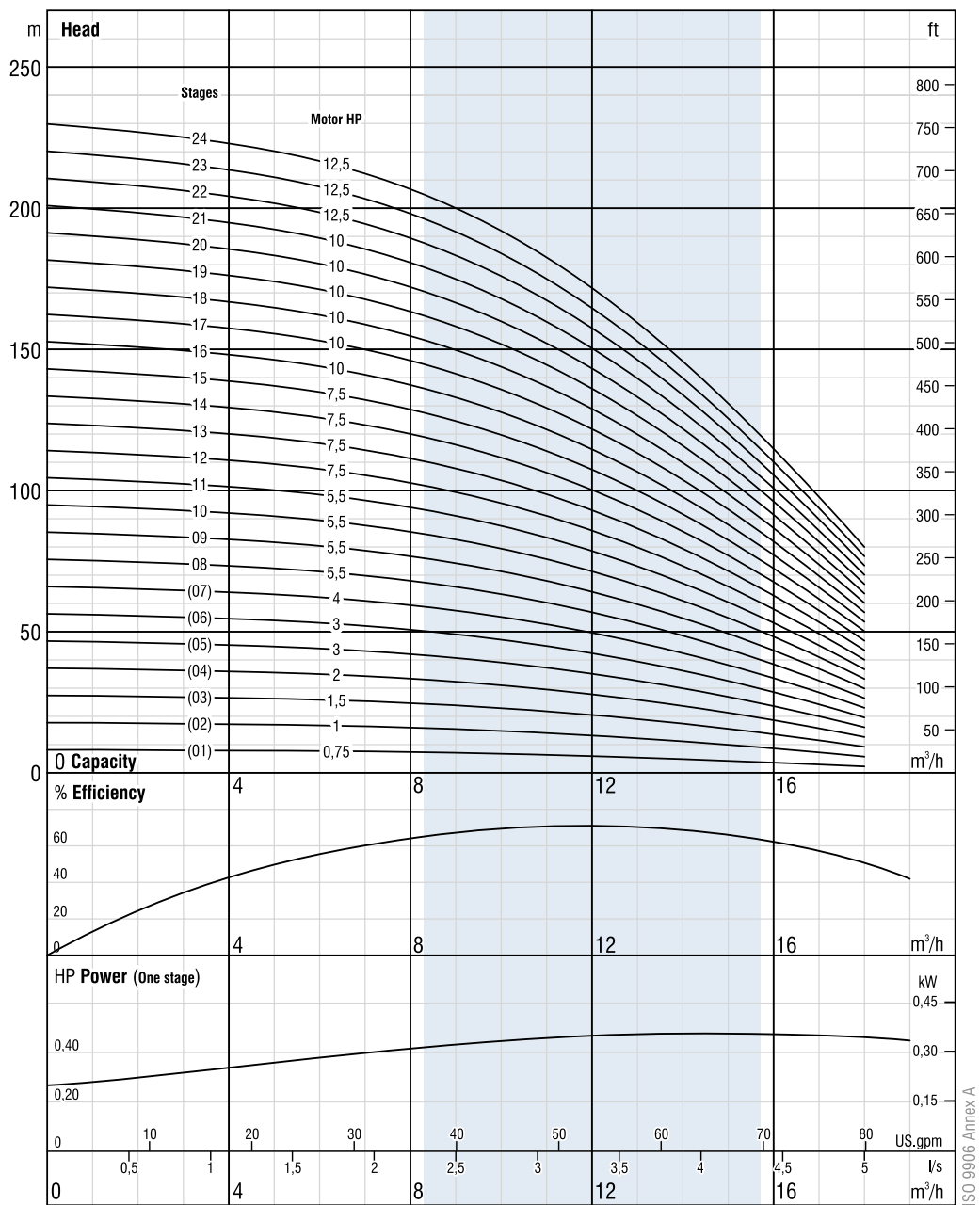

Due to continuous improvement in design we reserve the right to amend specifications or data without prior notice.

6" BSP SS 06010 01-24

Technical specifications

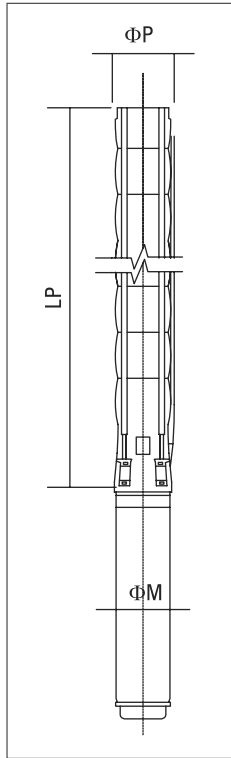

| Dimensions | | | | | | | |
|-----------------|--------|------|------|---------|----------|-----------|------------------|
| Model | Stages | kW | HP | LP [mm] | ΦM [mm] | ΦP [inch] | Pump weight [kg] |
| BSP SS 06010/01 | 1 | 0,55 | 0,75 | 330 | 95 | 6" | 5 |
| BSP SS 06010/02 | 2 | 0,75 | 1 | 390 | 95 | 6" | 7 |
| BSP SS 06010/03 | 3 | 1,1 | 1,5 | 451 | 95 | 6" | 8 |
| BSP SS 06010/04 | 4 | 1,5 | 2 | 511 | 95 | 6" | 10 |
| BSP SS 06010/05 | 5 | 2,2 | 3 | 572 | 95 | 6" | 11 |
| BSP SS 06010/06 | 6 | 2,2 | 3 | 632 | 95 | 6" | 13 |
| BSP SS 06010/07 | 7 | 3 | 4 | 693 | 95 | 6" | 14 |
| BSP SS 06010/08 | 8 | 4 | 5,5 | 753 | (95)/142 | 6" | 15 |
| BSP SS 06010/09 | 9 | 4 | 5,5 | 814 | (95)/142 | 6" | 17 |
| BSP SS 06010/10 | 10 | 4 | 5,5 | 874 | (95)/142 | 6" | 18 |
| BSP SS 06010/11 | 11 | 4 | 5,5 | 935 | (95)/142 | 6" | 20 |
| BSP SS 06010/12 | 12 | 5,5 | 7,5 | 995 | (95)/142 | 6" | 21 |
| BSP SS 06010/13 | 13 | 5,5 | 7,5 | 1056 | (95)/142 | 6" | 23 |
| BSP SS 06010/14 | 14 | 5,5 | 7,5 | 1116 | (95)/142 | 6" | 24 |
| BSP SS 06010/15 | 15 | 5,5 | 7,5 | 1177 | (95)/142 | 6" | 26 |
| BSP SS 06010/16 | 16 | 7,5 | 10 | 1237 | (95)/142 | 6" | 27 |
| BSP SS 06010/17 | 17 | 7,5 | 10 | 1298 | (95)/142 | 6" | 28 |
| BSP SS 06010/18 | 18 | 7,5 | 10 | 1358 | (95)/142 | 6" | 30 |
| BSP SS 06010/19 | 19 | 7,5 | 10 | 1419 | (95)/142 | 6" | 31 |
| BSP SS 06010/20 | 20 | 7,5 | 10 | 1479 | (95)/142 | 6" | 33 |
| BSP SS 06010/21 | 21 | 7,5 | 10 | 1540 | (95)/142 | 6" | 34 |
| BSP SS 06010/22 | 22 | 9,3 | 12,5 | 1600 | 142 | 6" | 36 |
| BSP SS 06010/23 | 23 | 9,3 | 12,5 | 1661 | 142 | 6" | 37 |
| BSP SS 06010/24 | 24 | 9,3 | 12,5 | 1721 | 142 | 6" | 39 |

() available on request

Performance chart

| Model | Stages | kW | HP | Q=Flow rate | | | | | | | | |
|------------------|--------|------|------|-------------|-----|-----|-----|------|------|------|-----|----|
| | | | | m³/h | 0 | 3,6 | 7,2 | 10,8 | 12,0 | 14,4 | 16 | 18 |
| | | | | l/s | 0 | 1 | 2 | 3 | 3,3 | 4 | 4,4 | 5 |
| H=Total head [m] | | | | | | | | | | | | |
| BSP SS 06010/01 | 1 | 0,55 | 0,75 | 8 | 8 | 7 | 6 | 6 | 5 | 4 | 2 | |
| BSP SS 06010/02 | 2 | 0,75 | 1 | 17 | 17 | 16 | 14 | 13 | 10 | 8 | 5 | |
| BSP SS 06010/03 | 3 | 1,1 | 1,5 | 28 | 27 | 26 | 22 | 21 | 17 | 13 | 9 | |
| BSP SS 06010/04 | 4 | 1,5 | 2 | 37 | 36 | 34 | 30 | 28 | 22 | 18 | 12 | |
| BSP SS 06010/05 | 5 | 2,2 | 3 | 47 | 46 | 43 | 38 | 35 | 28 | 23 | 16 | |
| BSP SS 06010/06 | 6 | 2,2 | 3 | 57 | 55 | 52 | 45 | 42 | 34 | 28 | 19 | |
| BSP SS 06010/07 | 7 | 3 | 4 | 66 | 64 | 61 | 53 | 49 | 40 | 33 | 22 | |
| BSP SS 06010/08 | 8 | 4 | 5,5 | 77 | 75 | 70 | 62 | 57 | 47 | 38 | 27 | |
| BSP SS 06010/09 | 9 | 4 | 5,5 | 86 | 84 | 79 | 69 | 64 | 53 | 43 | 30 | |
| BSP SS 06010/10 | 10 | 4 | 5,5 | 96 | 93 | 88 | 77 | 72 | 58 | 48 | 33 | |
| BSP SS 06010/11 | 11 | 4 | 5,5 | 105 | 103 | 97 | 85 | 79 | 64 | 53 | 37 | |
| BSP SS 06010/12 | 12 | 5,5 | 7,5 | 115 | 112 | 106 | 92 | 86 | 70 | 58 | 40 | |
| BSP SS 06010/13 | 13 | 5,5 | 7,5 | 124 | 121 | 115 | 100 | 93 | 76 | 62 | 43 | |
| BSP SS 06010/14 | 14 | 5,5 | 7,5 | 134 | 130 | 123 | 108 | 100 | 82 | 67 | 47 | |
| BSP SS 06010/15 | 15 | 5,5 | 7,5 | 144 | 140 | 132 | 115 | 107 | 88 | 72 | 50 | |
| BSP SS 06010/16 | 16 | 7,5 | 10 | 153 | 149 | 141 | 123 | 115 | 93 | 77 | 53 | |
| BSP SS 06010/17 | 17 | 7,5 | 10 | 163 | 158 | 150 | 131 | 122 | 99 | 82 | 57 | |
| BSP SS 06010/18 | 18 | 7,5 | 10 | 172 | 168 | 159 | 138 | 129 | 105 | 86 | 60 | |
| BSP SS 06010/19 | 19 | 7,5 | 10 | 182 | 177 | 167 | 146 | 136 | 111 | 91 | 63 | |
| BSP SS 06010/20 | 20 | 7,5 | 10 | 191 | 186 | 176 | 154 | 143 | 117 | 96 | 67 | |
| BSP SS 06010/21 | 21 | 7,5 | 10 | 201 | 196 | 185 | 162 | 150 | 123 | 101 | 70 | |
| BSP SS 06010/22 | 22 | 9,3 | 12,5 | 210 | 205 | 194 | 169 | 157 | 128 | 105 | 73 | |
| BSP SS 06010/23 | 23 | 9,3 | 12,5 | 220 | 214 | 203 | 177 | 165 | 134 | 110 | 77 | |
| BSP SS 06010/24 | 24 | 9,3 | 12,5 | 230 | 224 | 211 | 185 | 172 | 140 | 115 | 80 | |

() available on request

6" BSP SS 06010 25-42

Performance curves

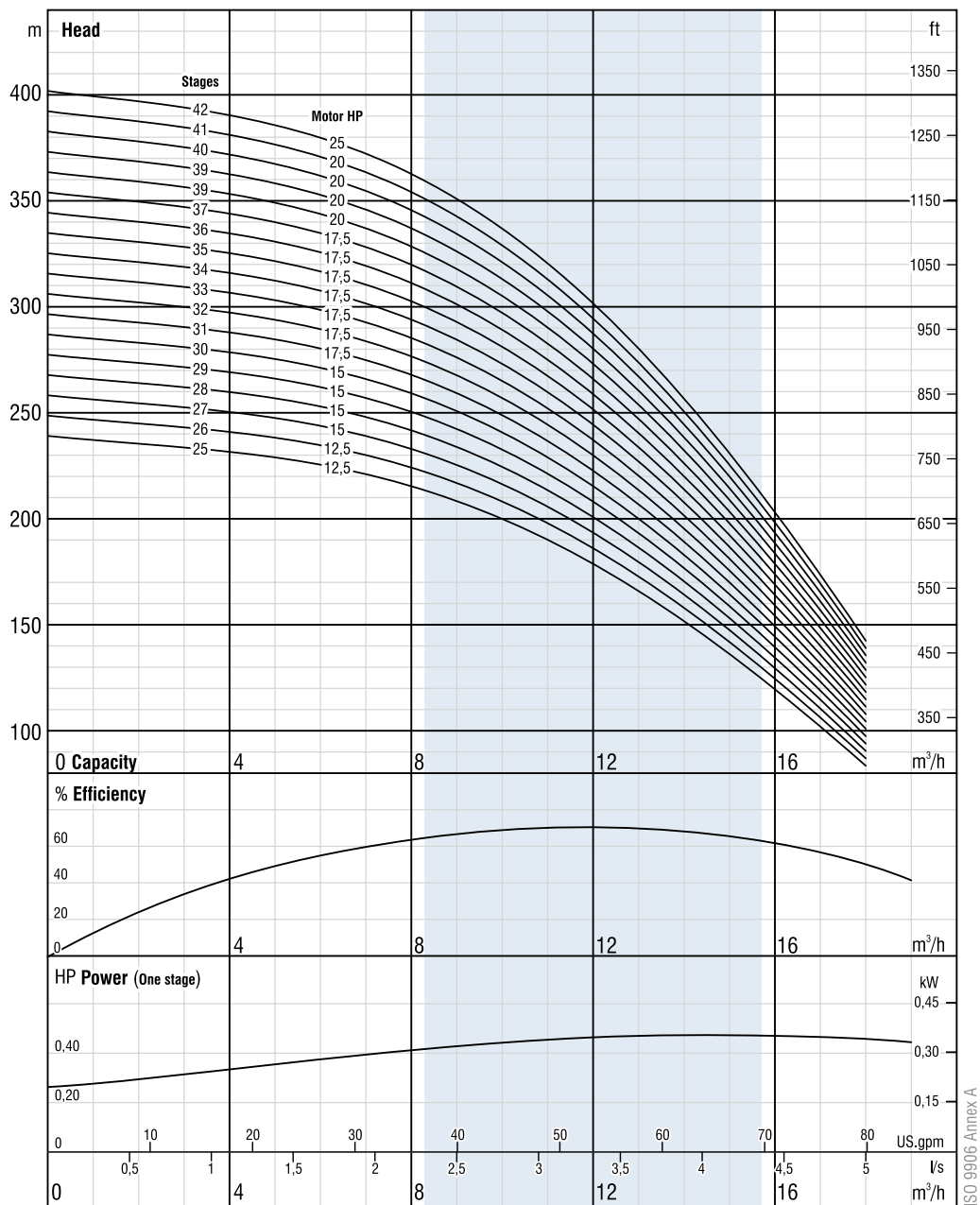

Due to continuous improvement in design we reserve the right to amend specifications or data without prior notice.

ISO 9906 Annex A

6" BSP SS 06010 25-42

Technical specifications

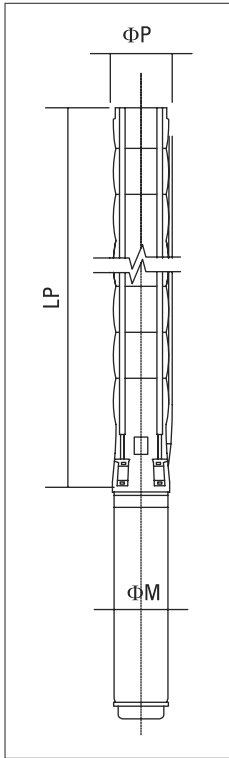

Dimensions

| Model | Stages | kW | HP | LP [mm] | ΦM [mm] | ΦP [inch] | Pump weight [kg] |
|---------------------|--------|------|------|---------|---------|-----------|------------------|
| BSP SS 06010/25 | 25 | 9,3 | 12,5 | 1782 | 142 | 6" | 40 |
| BSP SS 06010/26 | 26 | 9,3 | 12,5 | 1842 | 142 | 6" | 41 |
| BSP SS 06010/27 | 27 | 11 | 15 | 1903 | 142 | 6" | 43 |
| BSP SS 06010/28 | 28 | 11 | 15 | 1963 | 142 | 6" | 44 |
| BSP SS 06010/29 | 29 | 11 | 15 | 2024 | 142 | 6" | 46 |
| BSP SS 06010/30 | 30 | 11 | 15 | 2084 | 142 | 6" | 47 |
| BSP SS 06010/31 | 31 | 13 | 17,5 | 2145 | 142 | 6" | 49 |
| BSP SS 06010/32 | 32 | 13 | 17,5 | 2205 | 142 | 6" | 50 |
| BSP SS 06010/33 | 33 | 13 | 17,5 | 2266 | 142 | 6" | 52 |
| BSP SS 06010/34 | 34 | 13 | 17,5 | 2326 | 142 | 6" | 53 |
| BSP SS 06010/35 | 35 | 13 | 17,5 | 2387 | 142 | 6" | 54 |
| BSP SS 06010/36 | 36 | 13 | 17,5 | 2447 | 142 | 6" | 56 |
| BSP SS 06010/37 | 37 | 13 | 17,5 | 2508 | 142 | 6" | 57 |
| BSP SS 06010/38 | 38 | 15 | 20 | 2568 | 142 | 6" | 59 |
| BSP SS 06010/39 (*) | 39 | 15 | 20 | 2879 | 142 | 6" | 91 |
| BSP SS 06010/40 (*) | 40 | 15 | 20 | 2939 | 142 | 6" | 92 |
| BSP SS 06010/41 (*) | 41 | 15 | 20 | 3000 | 142 | 6" | 94 |
| BSP SS 06010/42 (*) | 42 | 18,5 | 25 | 3060 | 142 | 6" | 96 |

* Tandem version

Performance chart

| Model | Stages | kW | HP | Q=Flow rate | | | | | | | | |
|---------------------|--------|------|------|-------------------|-----|-----|-----|------|------|------|-----|----|
| | | | | m ³ /h | 0 | 3,6 | 7,2 | 10,8 | 12,0 | 14,4 | 16 | 18 |
| | | | | l/s | 0 | 1 | 2 | 3 | 3,3 | 4 | 4,4 | 5 |
| H=Total head [m] | | | | | | | | | | | | |
| BSP SS 06010/25 | 25 | 9,3 | 12,5 | 239 | 233 | 220 | 192 | 179 | 146 | 120 | 83 | |
| BSP SS 06010/26 | 26 | 9,3 | 12,5 | 249 | 242 | 229 | 200 | 186 | 152 | 125 | 87 | |
| BSP SS 06010/27 | 27 | 11 | 15 | 258 | 252 | 238 | 208 | 193 | 158 | 129 | 90 | |
| BSP SS 06010/28 | 28 | 11 | 15 | 268 | 261 | 247 | 215 | 200 | 164 | 134 | 93 | |
| BSP SS 06010/29 | 29 | 11 | 15 | 277 | 270 | 256 | 223 | 208 | 169 | 139 | 97 | |
| BSP SS 06010/30 | 30 | 11 | 15 | 287 | 280 | 264 | 231 | 215 | 175 | 144 | 100 | |
| BSP SS 06010/31 | 31 | 13 | 17,5 | 297 | 289 | 273 | 239 | 222 | 181 | 149 | 103 | |
| BSP SS 06010/32 | 32 | 13 | 17,5 | 306 | 298 | 282 | 246 | 229 | 187 | 153 | 107 | |
| BSP SS 06010/33 | 33 | 13 | 17,5 | 316 | 308 | 291 | 254 | 236 | 193 | 158 | 110 | |
| BSP SS 06010/34 | 34 | 13 | 17,5 | 325 | 317 | 300 | 262 | 243 | 199 | 163 | 113 | |
| BSP SS 06010/35 | 35 | 13 | 17,5 | 335 | 326 | 308 | 269 | 251 | 204 | 168 | 117 | |
| BSP SS 06010/36 | 36 | 13 | 17,5 | 344 | 336 | 317 | 277 | 258 | 210 | 173 | 120 | |
| BSP SS 06010/37 | 37 | 13 | 17,5 | 354 | 345 | 326 | 285 | 265 | 216 | 177 | 124 | |
| BSP SS 06010/38 | 38 | 15 | 20 | 364 | 354 | 335 | 292 | 272 | 222 | 182 | 127 | |
| BSP SS 06010/39 (*) | 39 | 15 | 20 | 373 | 364 | 344 | 300 | 279 | 228 | 187 | 130 | |
| BSP SS 06010/40 (*) | 40 | 15 | 20 | 383 | 373 | 352 | 308 | 286 | 234 | 192 | 134 | |
| BSP SS 06010/41 (*) | 41 | 15 | 20 | 392 | 382 | 361 | 315 | 293 | 239 | 197 | 137 | |
| BSP SS 06010/42 (*) | 42 | 18,5 | 25 | 402 | 391 | 370 | 323 | 301 | 245 | 201 | 140 | |

* Tandem version

6" BSP SS 06010 43-53

Performance curves

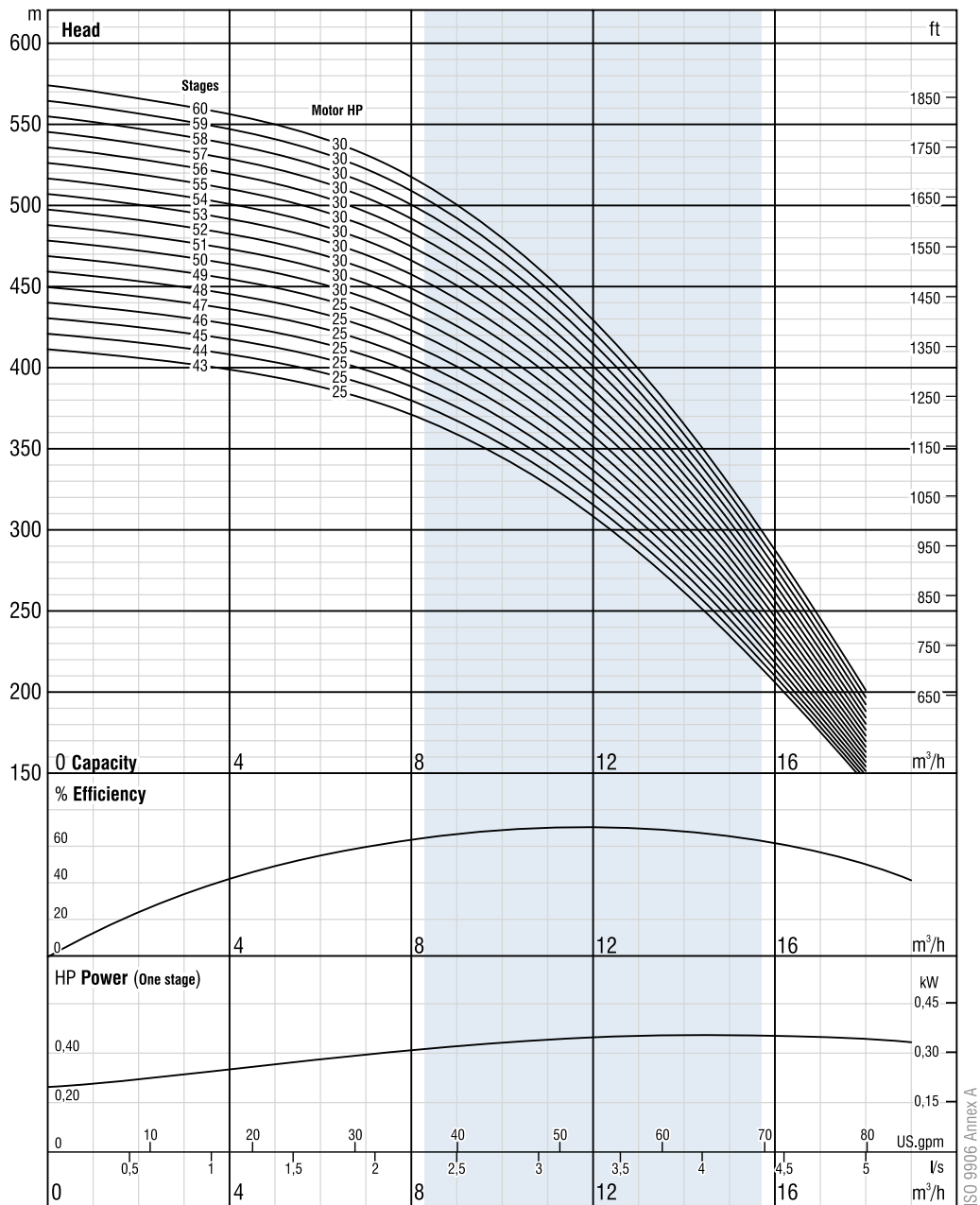

Due to continuous improvement in design we reserve the right to amend specifications or data without prior notice.

ISO 9906 Annex A

6" BSP SS 06010 43-53

Technical specifications

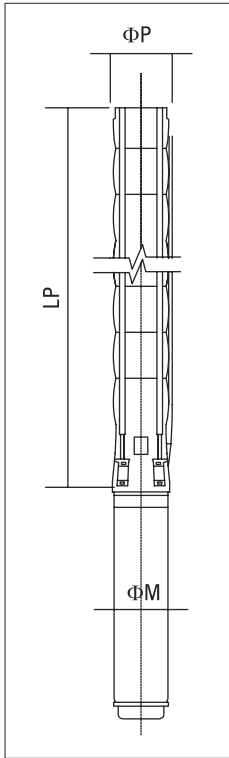

Dimensions

| Model | Stages | kW | HP | LP [mm] | ΦM [mm] | ΦP [inch] | Pump weight [kg] |
|---------------------|--------|------|----|---------|---------|-----------|------------------|
| BSP SS 06010/43 (*) | 43 | 18,5 | 25 | 3121 | 142 | 6" | 98 |
| BSP SS 06010/44 (*) | 44 | 18,5 | 25 | 3181 | 142 | 6" | 100 |
| BSP SS 06010/45 (*) | 45 | 18,5 | 25 | 3242 | 142 | 6" | 101 |
| BSP SS 06010/46 (*) | 46 | 18,5 | 25 | 3302 | 142 | 6" | 103 |
| BSP SS 06010/47 (*) | 47 | 18,5 | 25 | 3363 | 142 | 6" | 105 |
| BSP SS 06010/48 (*) | 48 | 18,5 | 25 | 3423 | 142 | 6" | 107 |
| BSP SS 06010/49 (*) | 49 | 18,5 | 25 | 3484 | 142 | 6" | 108 |
| BSP SS 06010/50 (*) | 50 | 22 | 30 | 3544 | 142 | 6" | 110 |
| BSP SS 06010/51 (*) | 51 | 22 | 30 | 3605 | 142 | 6" | 112 |
| BSP SS 06010/52 (*) | 52 | 22 | 30 | 3665 | 142 | 6" | 114 |
| BSP SS 06010/53 (*) | 53 | 22 | 30 | 3726 | 142 | 6" | 116 |

* Tandem version

Performance chart

| Model | Stages | kW | HP | Q=Flow rate | | | | | | | | |
|---------------------|--------|------|----|-------------------|-----|-----|-----|------|------|------|-----|-----|
| | | | | m ³ /h | 0 | 3,6 | 7,2 | 10,8 | 12,0 | 14,4 | 16 | 18 |
| | | | | l/s | 0 | 1 | 2 | 3 | 3,3 | 4 | 4,4 | 5 |
| H=Total head [m] | | | | | | | | | | | | |
| BSP SS 06010/43 (*) | 43 | 18,5 | 25 | | 411 | 401 | 379 | 331 | 308 | 251 | 206 | 144 |
| BSP SS 06010/44 (*) | 44 | 18,5 | 25 | | 421 | 410 | 388 | 339 | 315 | 257 | 211 | 147 |
| BSP SS 06010/45 (*) | 45 | 18,5 | 25 | | 431 | 419 | 397 | 346 | 322 | 263 | 216 | 150 |
| BSP SS 06010/46 (*) | 46 | 18,5 | 25 | | 440 | 429 | 405 | 354 | 329 | 269 | 221 | 154 |
| BSP SS 06010/47 (*) | 47 | 18,5 | 25 | | 450 | 438 | 414 | 362 | 336 | 274 | 225 | 157 |
| BSP SS 06010/48 (*) | 48 | 18,5 | 25 | | 459 | 447 | 423 | 369 | 344 | 280 | 230 | 160 |
| BSP SS 06010/49 (*) | 49 | 18,5 | 25 | | 469 | 457 | 432 | 377 | 351 | 286 | 235 | 164 |
| BSP SS 06010/50 (*) | 50 | 22 | 30 | | 478 | 466 | 441 | 385 | 358 | 292 | 240 | 167 |
| BSP SS 06010/51 (*) | 51 | 22 | 30 | | 488 | 475 | 449 | 392 | 365 | 298 | 245 | 170 |
| BSP SS 06010/52 (*) | 52 | 22 | 30 | | 497 | 485 | 458 | 400 | 372 | 304 | 249 | 174 |
| BSP SS 06010/53 (*) | 53 | 22 | 30 | | 507 | 494 | 467 | 408 | 379 | 309 | 254 | 177 |

* Tandem version

6" BSP SS 06017 01-25

Performance curves

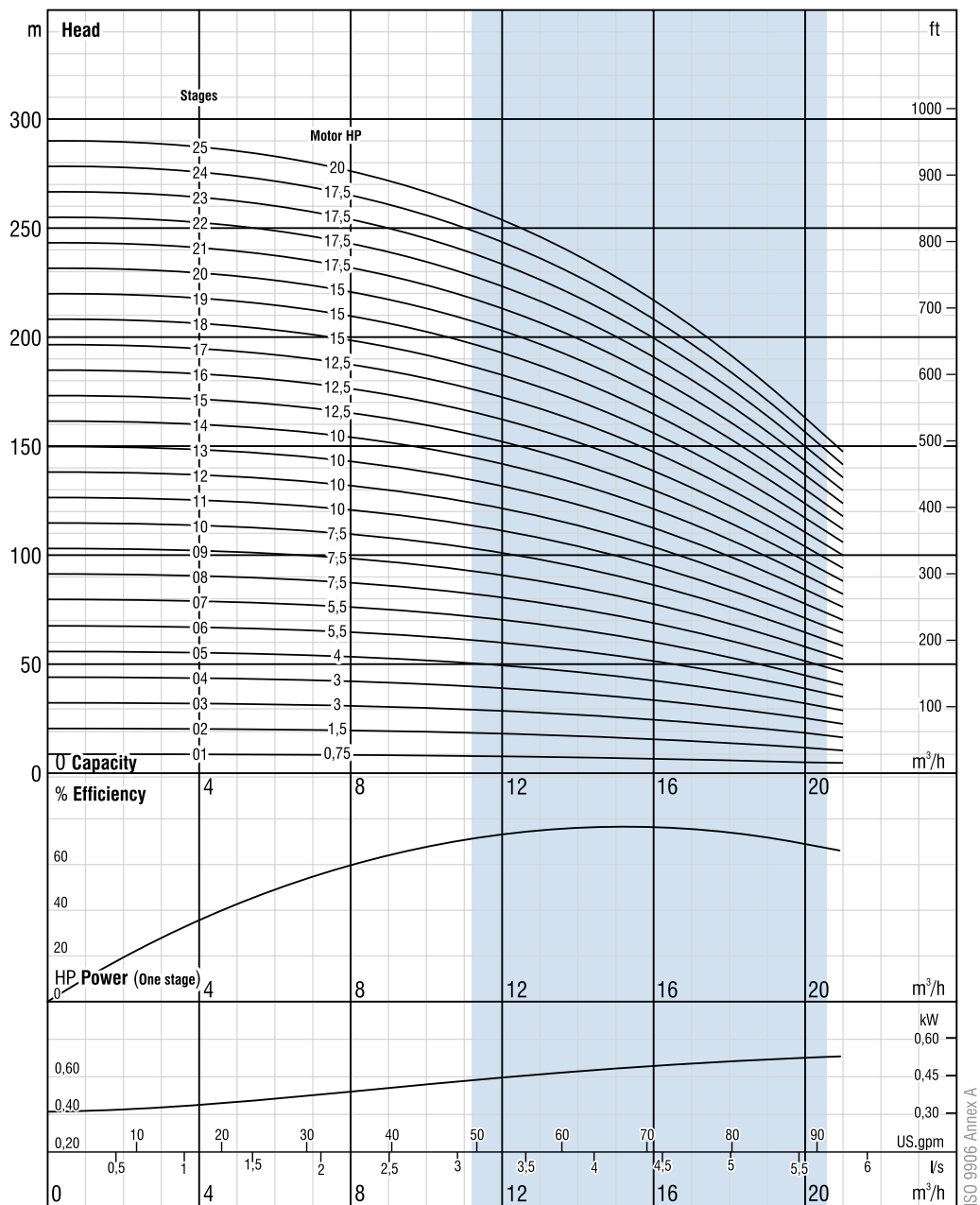

Due to continuous improvement in design we reserve the right to amend specifications or data without prior notice.

ISO 9906 Annex A

6" BSP SS 06017 01-25

Technical specifications

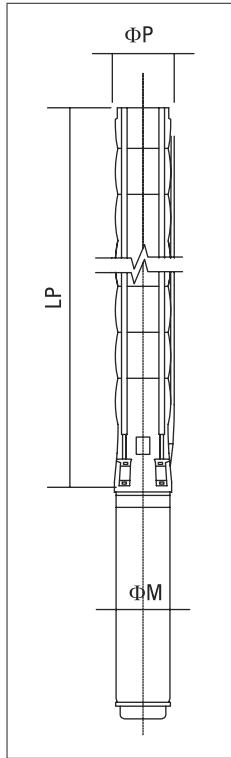

Dimensions

| Model | Stages | kW | HP | LP [mm] | ΦM [mm] | ΦP [inch] | Pump weight [kg] |
|-----------------|--------|------|------|------------|------------|--------------|------------------|
| BSP SS 06017/01 | 1 | 0,55 | 0,75 | 330 | 95 | 6" | 5 |
| BSP SS 06017/02 | 2 | 1,1 | 1,5 | 390 | 95 | 6" | 7 |
| BSP SS 06017/03 | 3 | 2,2 | 3 | 451 | 95 | 6" | 8 |
| BSP SS 06017/04 | 4 | 2,2 | 3 | 511 | 95 | 6" | 10 |
| BSP SS 06017/05 | 5 | 3 | 4 | 572 | 95 | 6" | 11 |
| BSP SS 06017/06 | 6 | 4 | 5,5 | 632 | (95)/142 | 6" | 13 |
| BSP SS 06017/07 | 7 | 4 | 5,5 | 693 | (95)/142 | 6" | 14 |
| BSP SS 06017/08 | 8 | 5,5 | 7,5 | 753 | (95)/142 | 6" | 16 |
| BSP SS 06017/09 | 9 | 5,5 | 7,5 | 814 | (95)/142 | 6" | 17 |
| BSP SS 06017/10 | 10 | 5,5 | 7,5 | 874 | (95)/142 | 6" | 18 |
| BSP SS 06017/11 | 11 | 7,5 | 10 | 935 | (95)/142 | 6" | 20 |
| BSP SS 06017/12 | 12 | 7,5 | 10 | 995 | (95)/142 | 6" | 21 |
| BSP SS 06017/13 | 13 | 7,5 | 10 | 1056 | (95)/142 | 6" | 23 |
| BSP SS 06017/14 | 14 | 7,5 | 10 | 1116 | (95)/142 | 6" | 24 |
| BSP SS 06017/15 | 15 | 9,3 | 12,5 | 1177 | 142 | 6" | 26 |
| BSP SS 06017/16 | 16 | 9,3 | 12,5 | 1237 | 142 | 6" | 27 |
| BSP SS 06017/17 | 17 | 9,3 | 12,5 | 1298 | 142 | 6" | 29 |
| BSP SS 06017/18 | 18 | 11 | 15 | 1358 | 142 | 6" | 30 |
| BSP SS 06017/19 | 19 | 11 | 15 | 1419 | 142 | 6" | 31 |
| BSP SS 06017/20 | 20 | 11 | 15 | 1479 | 142 | 6" | 33 |
| BSP SS 06017/21 | 21 | 13 | 17,5 | 1540 | 142 | 6" | 34 |
| BSP SS 06017/22 | 22 | 13 | 17,5 | 1600 | 142 | 6" | 36 |
| BSP SS 06017/23 | 23 | 13 | 17,5 | 1661 | 142 | 6" | 37 |
| BSP SS 06017/24 | 24 | 13 | 17,5 | 1721 | 142 | 6" | 39 |
| BSP SS 06017/25 | 25 | 15 | 20 | 1782 | 142 | 6" | 40 |

() available on request

Performance chart

| Model | Stages | kW | HP | Q=Flow rate | | | | | | | | | |
|------------------|--------|------|------|-------------|-----|-----|-----|-----|-----|-----|-----|-----|-----|
| | | | | m³/h | 0 | 6 | 8 | 10 | 12 | 14 | 16 | 18 | 20 |
| | | | | l/s | 0 | 1,7 | 2,2 | 2,8 | 3,3 | 3,9 | 4,4 | 5 | 5,6 |
| H=Total head [m] | | | | | | | | | | | | | |
| BSP SS 06017/01 | 1 | 0,55 | 0,75 | 10 | 10 | 10 | 9 | 9 | 8 | 7 | 7 | 5 | |
| BSP SS 06017/02 | 2 | 1,1 | 1,5 | 21 | 21 | 20 | 20 | 19 | 17 | 16 | 14 | 12 | |
| BSP SS 06017/03 | 3 | 2,2 | 3 | 34 | 33 | 32 | 31 | 30 | 28 | 25 | 22 | 19 | |
| BSP SS 06017/04 | 4 | 2,2 | 3 | 46 | 45 | 44 | 42 | 40 | 37 | 34 | 30 | 25 | |
| BSP SS 06017/05 | 5 | 3 | 4 | 57 | 56 | 55 | 53 | 50 | 47 | 43 | 38 | 32 | |
| BSP SS 06017/06 | 6 | 4 | 5,5 | 69 | 67 | 66 | 64 | 61 | 56 | 51 | 45 | 39 | |
| BSP SS 06017/07 | 7 | 4 | 5,5 | 81 | 79 | 78 | 75 | 72 | 67 | 61 | 54 | 46 | |
| BSP SS 06017/08 | 8 | 5,5 | 7,5 | 93 | 91 | 89 | 86 | 82 | 76 | 70 | 62 | 53 | |
| BSP SS 06017/09 | 9 | 5,5 | 7,5 | 104 | 102 | 100 | 97 | 92 | 86 | 78 | 69 | 59 | |
| BSP SS 06017/10 | 10 | 5,5 | 7,5 | 116 | 113 | 111 | 107 | 102 | 95 | 87 | 77 | 66 | |
| BSP SS 06017/11 | 11 | 7,5 | 10 | 127 | 125 | 122 | 118 | 112 | 105 | 96 | 85 | 72 | |
| BSP SS 06017/12 | 12 | 7,5 | 10 | 139 | 136 | 133 | 129 | 123 | 115 | 104 | 92 | 79 | |
| BSP SS 06017/13 | 13 | 7,5 | 10 | 151 | 148 | 144 | 139 | 133 | 124 | 113 | 100 | 85 | |
| BSP SS 06017/14 | 14 | 7,5 | 10 | 162 | 159 | 155 | 150 | 143 | 134 | 122 | 108 | 92 | |
| BSP SS 06017/15 | 15 | 9,3 | 12,5 | 174 | 170 | 166 | 161 | 153 | 143 | 131 | 115 | 98 | |
| BSP SS 06017/16 | 16 | 9,3 | 12,5 | 185 | 182 | 178 | 172 | 164 | 153 | 139 | 123 | 105 | |
| BSP SS 06017/17 | 17 | 9,3 | 12,5 | 197 | 193 | 189 | 182 | 174 | 162 | 148 | 131 | 112 | |
| BSP SS 06017/18 | 18 | 11 | 15 | 209 | 204 | 200 | 193 | 184 | 172 | 157 | 139 | 118 | |
| BSP SS 06017/19 | 19 | 11 | 15 | 220 | 216 | 211 | 204 | 194 | 181 | 165 | 146 | 125 | |
| BSP SS 06017/20 | 20 | 11 | 15 | 232 | 227 | 222 | 215 | 204 | 191 | 174 | 154 | 131 | |
| BSP SS 06017/21 | 21 | 13 | 17,5 | 243 | 238 | 233 | 225 | 215 | 200 | 183 | 162 | 138 | |
| BSP SS 06017/22 | 22 | 13 | 17,5 | 255 | 250 | 244 | 236 | 225 | 210 | 191 | 169 | 144 | |
| BSP SS 06017/23 | 23 | 13 | 17,5 | 266 | 261 | 255 | 247 | 235 | 220 | 200 | 177 | 151 | |
| BSP SS 06017/24 | 24 | 13 | 17,5 | 278 | 272 | 266 | 258 | 245 | 229 | 209 | 185 | 158 | |
| BSP SS 06017/25 | 25 | 15 | 20 | 290 | 284 | 277 | 268 | 255 | 239 | 218 | 192 | 164 | |

6" BSP SS 06017 26-43

Performance curves

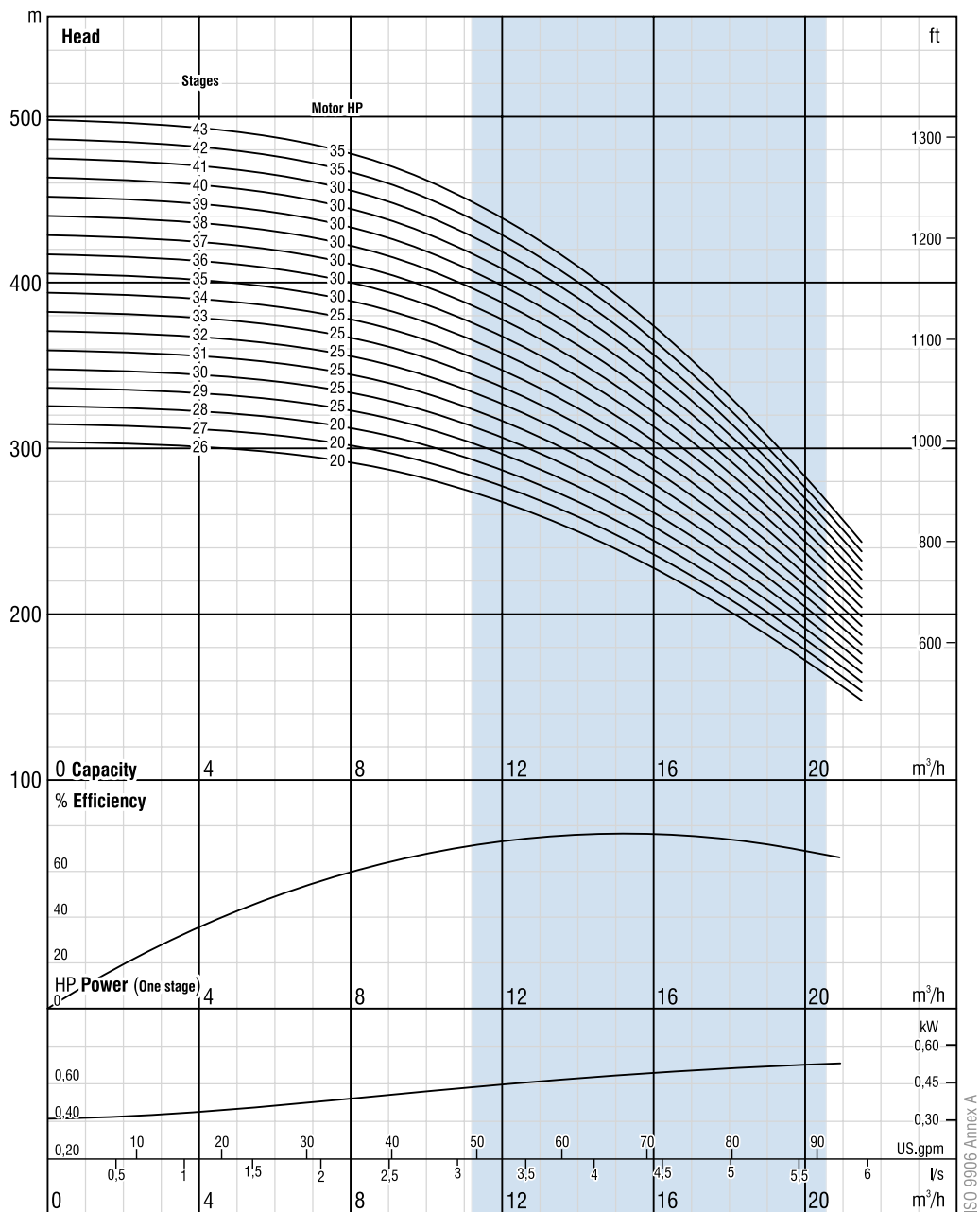

Due to continuous improvement in design we reserve the right to amend specifications or data without prior notice.

6" BSP SS 06017 26-43

Technical specifications

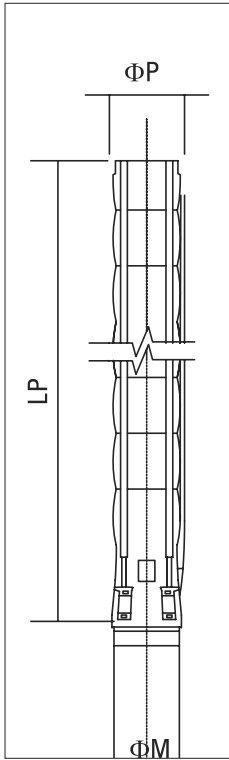

Dimensions

| Model | Stages | kW | HP | LP [mm] | ΦM [mm] | ΦP [inch] | Pump weight [kg] |
|------------------|--------|------|----|---------|---------|-----------|------------------|
| BSP SS 06017/26 | 26 | 15 | 20 | 1842 | 142 | 6" | 42 |
| BSP SS 06017/27 | 27 | 15 | 20 | 1903 | 142 | 6" | 43 |
| BSP SS 06017/28 | 28 | 15 | 20 | 1963 | 142 | 6" | 45 |
| BSP SS 06017/29 | 29 | 18,5 | 25 | 2024 | 142 | 6" | 46 |
| BSP SS 06017/30 | 30 | 18,5 | 25 | 2084 | 142 | 6" | 47 |
| BSP SS 06017/31 | 31 | 18,5 | 25 | 2145 | 142 | 6" | 49 |
| BSP SS 06017/32 | 32 | 18,5 | 25 | 2205 | 142 | 6" | 50 |
| BSP SS 06017/33 | 33 | 18,5 | 25 | 2266 | 142 | 6" | 52 |
| BSP SS 06017/34 | 34 | 18,5 | 25 | 2326 | 142 | 6" | 53 |
| BSP SS 06017/35 | 35 | 22 | 30 | 2387 | 142 | 6" | 55 |
| BSP SS 06017/36 | 36 | 22 | 30 | 2447 | 142 | 6" | 56 |
| BSP SS 06017/37 | 37 | 22 | 30 | 2508 | 142 | 6" | 58 |
| BSP SS 06017/38 | 38 | 22 | 30 | 2568 | 142 | 6" | 59 |
| BSP SS 06017/39* | 39 | 22 | 30 | 2879 | 142 | 6" | 60 |
| BSP SS 06017/40* | 40 | 22 | 30 | 2939 | 142 | 6" | 62 |
| BSP SS 06017/41* | 41 | 22 | 30 | 3000 | 142 | 6" | 63 |
| BSP SS 06017/42* | 42 | 26,5 | 35 | 3060 | 142 | 6" | 65 |
| BSP SS 06017/43* | 43 | 26,5 | 35 | 3121 | 142 | 6" | 98 |

* Tandem version
() available on request

Performance chart

| Model | Stages | kW | HP | Q=Flow rate | | | | | | | | | |
|------------------|--------|------|----|-------------|-----|-----|-----|-----|-----|-----|-----|-----|-----|
| | | | | m³/h | 0 | 6 | 8 | 10 | 12 | 14 | 16 | 18 | 20 |
| | | | | l/s | 0 | 1,7 | 2,2 | 2,8 | 3,3 | 3,9 | 4,4 | 5 | 5,6 |
| H=Total head [m] | | | | | | | | | | | | | |
| BSP SS 06017/26 | 26 | 15 | 20 | | 301 | 295 | 289 | 279 | 266 | 248 | 226 | 200 | 171 |
| BSP SS 06017/27 | 27 | 15 | 20 | | 313 | 306 | 300 | 290 | 276 | 258 | 235 | 208 | 177 |
| BSP SS 06017/28 | 28 | 15 | 20 | | 324 | 318 | 311 | 300 | 286 | 267 | 244 | 216 | 184 |
| BSP SS 06017/29 | 29 | 18,5 | 25 | | 336 | 329 | 322 | 311 | 296 | 277 | 252 | 223 | 190 |
| BSP SS 06017/30 | 30 | 18,5 | 25 | | 348 | 340 | 333 | 322 | 307 | 286 | 261 | 231 | 197 |
| BSP SS 06017/31 | 31 | 18,5 | 25 | | 359 | 352 | 344 | 333 | 317 | 296 | 270 | 239 | 203 |
| BSP SS 06017/32 | 32 | 18,5 | 25 | | 371 | 363 | 355 | 343 | 327 | 305 | 279 | 246 | 210 |
| BSP SS 06017/33 | 33 | 18,5 | 25 | | 382 | 375 | 366 | 354 | 337 | 315 | 287 | 254 | 217 |
| BSP SS 06017/34 | 34 | 18,5 | 25 | | 394 | 386 | 377 | 365 | 347 | 325 | 296 | 262 | 223 |
| BSP SS 06017/35 | 35 | 22 | 30 | | 405 | 397 | 388 | 376 | 358 | 334 | 305 | 269 | 230 |
| BSP SS 06017/36 | 36 | 22 | 30 | | 417 | 409 | 400 | 386 | 368 | 344 | 313 | 277 | 236 |
| BSP SS 06017/37 | 37 | 22 | 30 | | 429 | 420 | 411 | 397 | 378 | 353 | 322 | 285 | 243 |
| BSP SS 06017/38 | 38 | 22 | 30 | | 440 | 431 | 422 | 408 | 388 | 363 | 331 | 293 | 249 |
| BSP SS 06017/39* | 39 | 22 | 30 | | 452 | 443 | 433 | 418 | 399 | 372 | 339 | 300 | 256 |
| BSP SS 06017/40* | 40 | 22 | 30 | | 463 | 454 | 444 | 429 | 409 | 382 | 348 | 308 | 263 |
| BSP SS 06017/41* | 41 | 22 | 30 | | 475 | 465 | 455 | 440 | 419 | 391 | 357 | 316 | 269 |
| BSP SS 06017/42* | 42 | 26,5 | 35 | | 487 | 477 | 466 | 451 | 429 | 401 | 366 | 323 | 276 |
| BSP SS 06017/43* | 43 | 26,5 | 35 | | 498 | 488 | 477 | 461 | 439 | 410 | 374 | 331 | 282 |

* Tandem version

6" BSP SS 06017 44-53

Performance curves

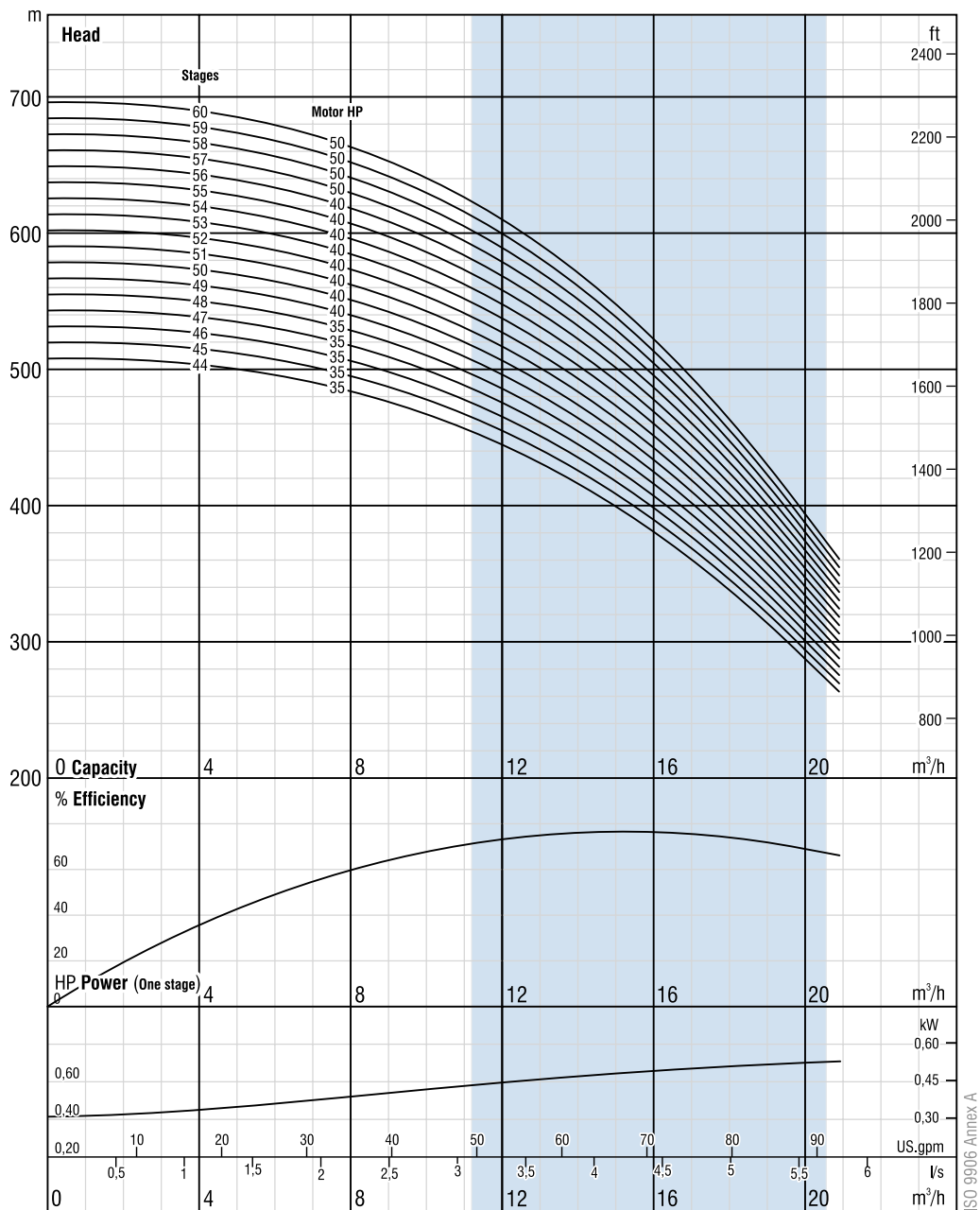

Due to continuous improvement in design we reserve the right to amend specifications or data without prior notice.

6" BSP SS 06017 44-53

Technical specifications

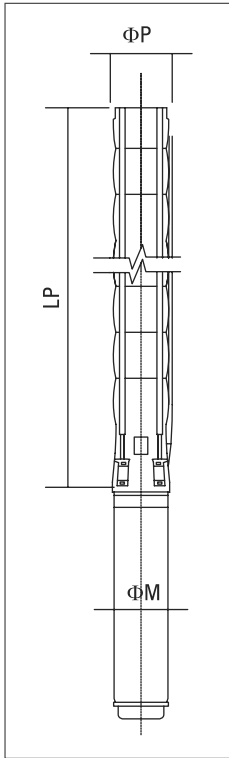

Dimensions

| Model | Stages | kW | HP | LP [mm] | ΦM [mm] | ΦP [inch] | Pump weight [kg] |
|---------------------|--------|------|----|---------|-----------|-----------|------------------|
| BSP SS 06017/44 (*) | 44 | 26,5 | 35 | 3181 | 142 | 6" | 100 |
| BSP SS 06017/45 (*) | 45 | 26,5 | 35 | 3242 | 142 | 6" | 102 |
| BSP SS 06017/46 (*) | 46 | 26,5 | 35 | 3302 | 142 | 6" | 103 |
| BSP SS 06017/47 (*) | 47 | 26,5 | 35 | 3363 | 142 | 6" | 105 |
| BSP SS 06017/48 (*) | 48 | 26,5 | 35 | 3423 | 142 | 6" | 107 |
| BSP SS 06017/49 (*) | 49 | 30 | 40 | 3484 | 142/(192) | 6" | 109 |
| BSP SS 06017/50 (*) | 50 | 30 | 40 | 3544 | 142/(192) | 6" | 111 |
| BSP SS 06017/51 (*) | 51 | 30 | 40 | 3605 | 142/(192) | 6" | 112 |
| BSP SS 06017/52 (*) | 52 | 30 | 40 | 3665 | 142/(192) | 6" | 114 |
| BSP SS 06017/53 (*) | 53 | 30 | 40 | 3726 | 142/(192) | 6" | 116 |

* Tandem version
() available on request

Performance chart

| Model | Stages | kW | HP | Q=Flow rate | | | | | | | | | |
|---------------------|--------|------|----|-------------------|-----|-----|-----|-----|-----|-----|-----|-----|-----|
| | | | | m ³ /h | 0 | 6 | 8 | 10 | 12 | 14 | 16 | 18 | 20 |
| | | | | l/s | 0 | 1,7 | 2,2 | 2,8 | 3,3 | 3,9 | 4,4 | 5 | 5,6 |
| H=Total head [m] | | | | | | | | | | | | | |
| BSP SS 06017/44 (*) | 44 | 26,5 | 35 | | 510 | 499 | 488 | 472 | 450 | 420 | 383 | 339 | 289 |
| BSP SS 06017/45 (*) | 45 | 26,5 | 35 | | 521 | 511 | 499 | 483 | 460 | 430 | 392 | 346 | 295 |
| BSP SS 06017/46 (*) | 46 | 26,5 | 35 | | 533 | 522 | 511 | 494 | 470 | 439 | 400 | 354 | 302 |
| BSP SS 06017/47 (*) | 47 | 26,5 | 35 | | 544 | 533 | 522 | 504 | 480 | 449 | 409 | 362 | 308 |
| BSP SS 06017/48 (*) | 48 | 26,5 | 35 | | 556 | 545 | 533 | 515 | 491 | 458 | 418 | 370 | 315 |
| BSP SS 06017/49 (*) | 49 | 30 | 40 | | 568 | 556 | 544 | 526 | 501 | 468 | 426 | 377 | 322 |
| BSP SS 06017/50 (*) | 50 | 30 | 40 | | 579 | 567 | 555 | 536 | 511 | 477 | 435 | 385 | 328 |
| BSP SS 06017/51 (*) | 51 | 30 | 40 | | 591 | 579 | 566 | 547 | 521 | 487 | 444 | 393 | 335 |
| BSP SS 06017/52 (*) | 52 | 30 | 40 | | 602 | 590 | 577 | 558 | 531 | 496 | 453 | 400 | 341 |
| BSP SS 06017/53 (*) | 53 | 30 | 40 | | 614 | 602 | 588 | 569 | 542 | 506 | 461 | 408 | 348 |

* Tandem version

6" BSP SS 06030 01-20

Performance curves

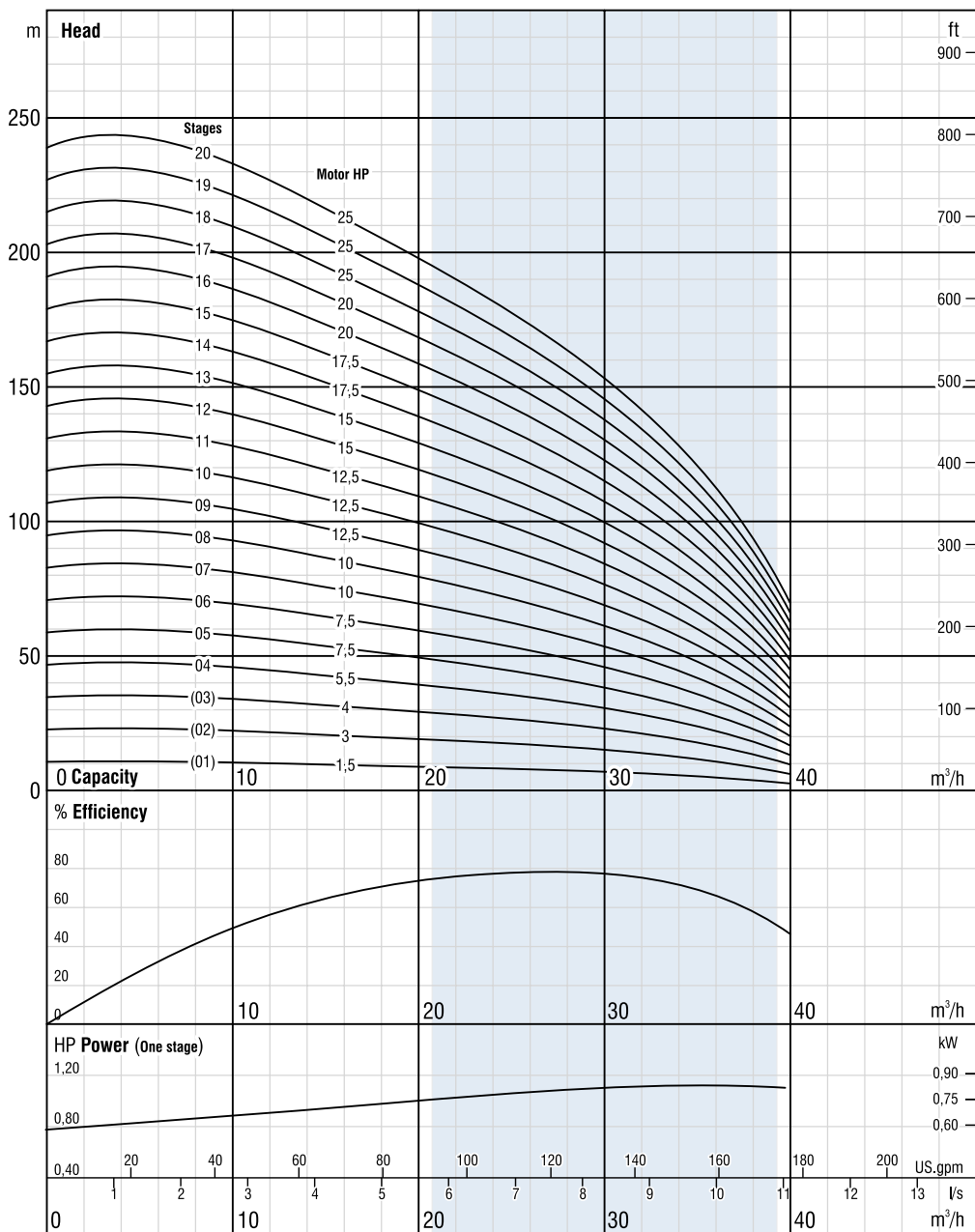

Due to continuous improvement in design we reserve the right to amend specifications or data without prior notice.

ISO 9906 Annex A

6" BSP SS 06030 01-20

Technical specifications

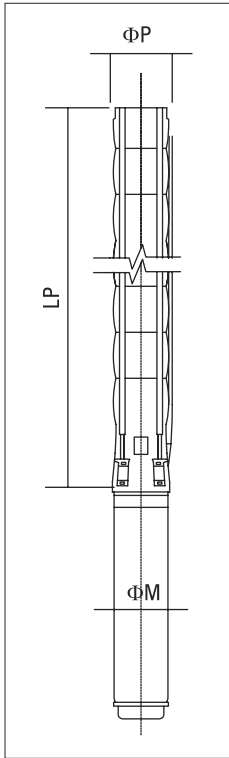

Dimensions

| Model | Stages | kW | HP | LP [mm] | ΦM [mm] | ΦP [inch] | Pump weight [kg] |
|-----------------|--------|------|------|------------|------------|--------------|---------------------|
| BSP SS 06030/01 | 1 | 1,1 | 1,5 | 364 | 95 | 6" | 6 |
| BSP SS 06030/02 | 2 | 2,2 | 3 | 459 | 95 | 6" | 9 |
| BSP SS 06030/03 | 3 | 3 | 4 | 554 | 95 | 6" | 11 |
| BSP SS 06030/04 | 4 | 4 | 5,5 | 649 | (95/142) | 6" | 13 |
| BSP SS 06030/05 | 5 | 5,5 | 7,5 | 744 | (95/142) | 6" | 15 |
| BSP SS 06030/06 | 6 | 5,5 | 7,5 | 839 | (95/142) | 6" | 17 |
| BSP SS 06030/07 | 7 | 7,5 | 10 | 934 | (95/142) | 6" | 19 |
| BSP SS 06030/08 | 8 | 7,5 | 10 | 1029 | (95/142) | 6" | 21 |
| BSP SS 06030/09 | 9 | 9,3 | 12,5 | 1124 | 142 | 6" | 23 |
| BSP SS 06030/10 | 10 | 9,3 | 12,5 | 1219 | 142 | 6" | 25 |
| BSP SS 06030/11 | 11 | 9,3 | 12,5 | 1314 | 142 | 6" | 27 |
| BSP SS 06030/12 | 12 | 11 | 15 | 1409 | 142 | 6" | 29 |
| BSP SS 06030/13 | 13 | 11 | 15 | 1504 | 142 | 6" | 31 |
| BSP SS 06030/14 | 14 | 13 | 17,5 | 1599 | 142 | 6" | 33 |
| BSP SS 06030/15 | 15 | 13 | 17,5 | 1694 | 142 | 6" | 36 |
| BSP SS 06030/16 | 16 | 15 | 20 | 1789 | 142 | 6" | 38 |
| BSP SS 06030/17 | 17 | 15 | 20 | 1884 | 142 | 6" | 40 |
| BSP SS 06030/18 | 18 | 18,5 | 25 | 1979 | 142 | 6" | 42 |
| BSP SS 06030/19 | 19 | 18,5 | 25 | 2074 | 142 | 6" | 44 |
| BSP SS 06030/20 | 20 | 18,5 | 25 | 2169 | 142 | 6" | 46 |

() available on request

Performance chart

| Model | Stages | kW | HP | Q=Flow rate | | | | | | | | |
|------------------|--------|------|------|-------------------|-----|-----|------|------|-----|------|----|------|
| | | | | m ³ /h | 0 | 7,2 | 14,4 | 21,6 | 24 | 28,8 | 36 | 43,2 |
| | | | | l/s | 0 | 2 | 4 | 6 | 6,6 | 8 | 10 | 12 |
| H=Total head [m] | | | | | | | | | | | | |
| BSP SS 06030/01 | 1 | 1,1 | 1,5 | 11 | 11 | 10 | 8 | 8 | 7 | 5 | 3 | |
| BSP SS 06030/02 | 2 | 2,2 | 3 | 22 | 22 | 20 | 18 | 17 | 15 | 10 | 6 | |
| BSP SS 06030/03 | 3 | 3 | 4 | 33 | 33 | 30 | 26 | 25 | 22 | 15 | 9 | |
| BSP SS 06030/04 | 4 | 4 | 5,5 | 48 | 48 | 44 | 38 | 36 | 32 | 22 | 14 | |
| BSP SS 06030/05 | 5 | 5,5 | 7,5 | 60 | 60 | 55 | 48 | 45 | 40 | 28 | 17 | |
| BSP SS 06030/06 | 6 | 5,5 | 7,5 | 72 | 72 | 66 | 57 | 54 | 48 | 34 | 21 | |
| BSP SS 06030/07 | 7 | 7,5 | 10 | 84 | 84 | 76 | 67 | 64 | 56 | 39 | 24 | |
| BSP SS 06030/08 | 8 | 7,5 | 10 | 96 | 96 | 87 | 76 | 73 | 64 | 45 | 28 | |
| BSP SS 06030/09 | 9 | 9,3 | 12,5 | 107 | 108 | 98 | 86 | 82 | 72 | 51 | 31 | |
| BSP SS 06030/10 | 10 | 9,3 | 12,5 | 119 | 120 | 109 | 96 | 91 | 80 | 56 | 35 | |
| BSP SS 06030/11 | 11 | 9,3 | 12,5 | 131 | 132 | 120 | 105 | 100 | 88 | 62 | 38 | |
| BSP SS 06030/12 | 12 | 11 | 15 | 143 | 144 | 131 | 115 | 109 | 96 | 67 | 42 | |
| BSP SS 06030/13 | 13 | 11 | 15 | 155 | 156 | 142 | 124 | 118 | 104 | 73 | 45 | |
| BSP SS 06030/14 | 14 | 13 | 17,5 | 167 | 168 | 153 | 134 | 127 | 112 | 79 | 48 | |
| BSP SS 06030/15 | 15 | 13 | 17,5 | 179 | 180 | 164 | 143 | 136 | 120 | 84 | 52 | |
| BSP SS 06030/16 | 16 | 15 | 20 | 191 | 192 | 175 | 153 | 145 | 128 | 90 | 55 | |
| BSP SS 06030/17 | 17 | 15 | 20 | 203 | 204 | 186 | 162 | 154 | 136 | 96 | 59 | |
| BSP SS 06030/18 | 18 | 18,5 | 25 | 215 | 216 | 197 | 172 | 163 | 144 | 101 | 62 | |
| BSP SS 06030/19 | 19 | 18,5 | 25 | 227 | 228 | 207 | 182 | 172 | 152 | 107 | 66 | |
| BSP SS 06030/20 | 20 | 18,5 | 25 | 239 | 240 | 218 | 191 | 182 | 160 | 112 | 69 | |

6" BSP SS 06030 21-37

Performance curves

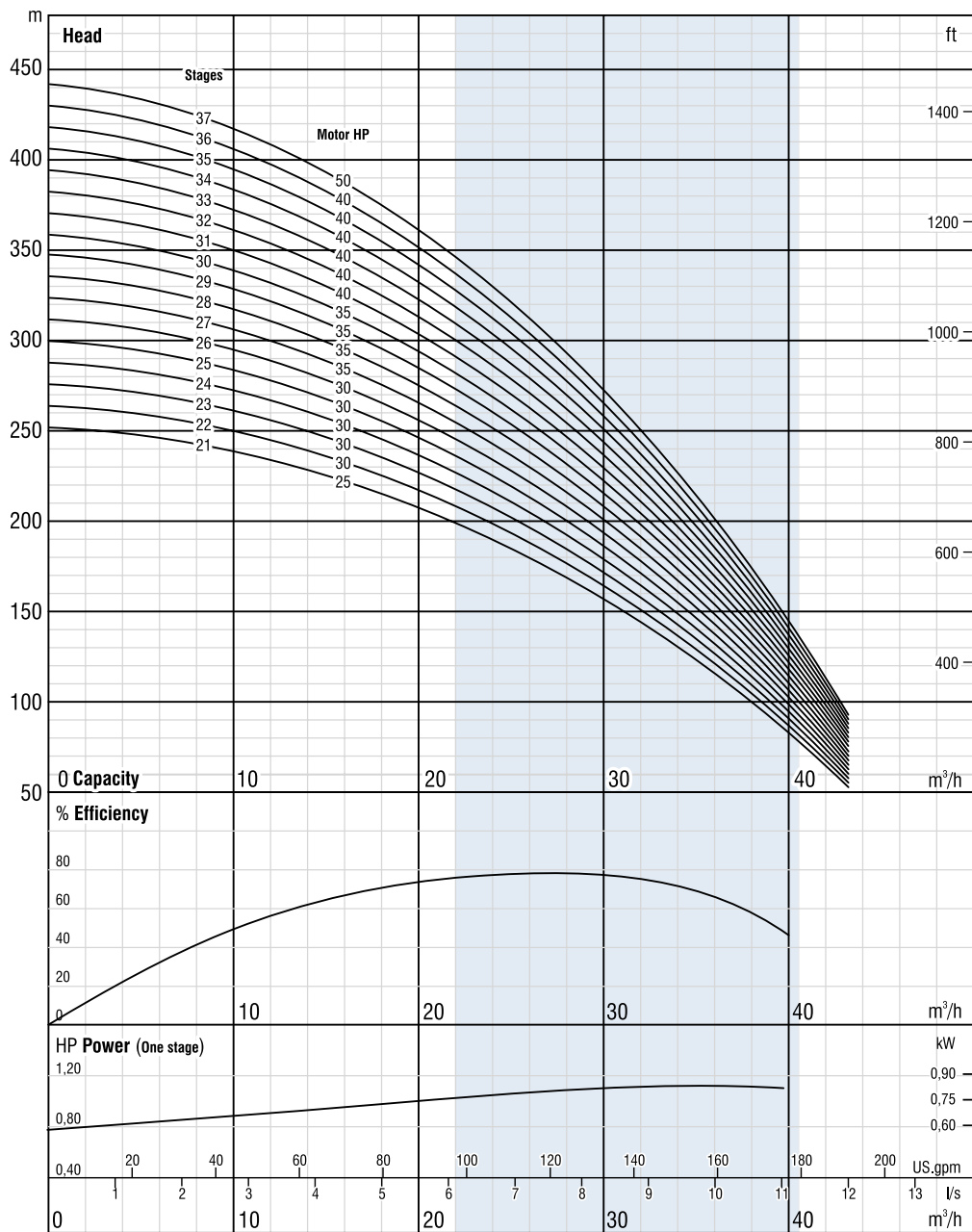

Due to continuous improvement in design we reserve the right to amend specifications or data without prior notice.

ISO 9906 Annex A

6" BSP SS 06030 21-37

Technical specifications

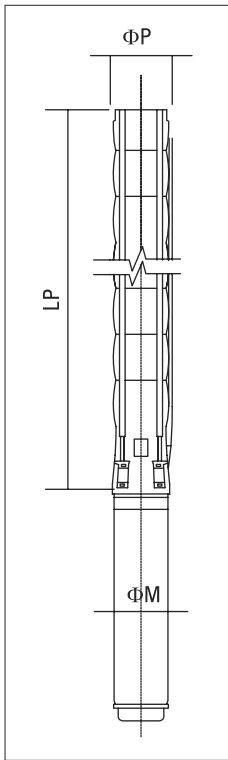

Dimensions

| Model | Stages | kW | HP | LP [mm] | ΦM [mm] | ΦP [inch] | Pump weight [kg] |
|-----------------|--------|------|----|------------|------------|--------------|---------------------|
| BSP SS 06030/21 | 21 | 18,5 | 25 | 2264 | 142 | 6" | 48 |
| BSP SS 06030/22 | 22 | 22 | 30 | 2359 | 142 | 6" | 50 |
| BSP SS 06030/23 | 23 | 22 | 30 | 2454 | 142 | 6" | 52 |
| BSP SS 06030/24 | 24 | 22 | 30 | 2549 | 142 | 6" | 54 |
| BSP SS 06030/25 | 25 | 26,5 | 35 | 2644 | 142 | 6" | 56 |
| BSP SS 06030/26 | 26 | 26,5 | 35 | 2739 | 142 | 6" | 58 |
| BSP SS 06030/27 | 27 | 26,5 | 35 | 2834 | 142 | 6" | 60 |
| BSP SS 06030/28 | 28 | 26,5 | 35 | 2929 | 142 | 6" | 63 |
| BSP SS 06030/29 | 29 | 26,5 | 35 | 3024 | 142 | 6" | 65 |
| BSP SS 06030/30 | 30 | 26,5 | 35 | 3119 | 142 | 6" | 67 |
| BSP SS 06030/31 | 31 | 30 | 40 | 3214 | 142/(192) | 6" | 69 |
| BSP SS 06030/32 | 32 | 30 | 40 | 3309 | 142/(192) | 6" | 71 |
| BSP SS 06030/33 | 33 | 30 | 40 | 3404 | 142/(192) | 6" | 73 |
| BSP SS 06030/34 | 34 | 30 | 40 | 3499 | 142/(192) | 6" | 75 |
| BSP SS 06030/35 | 35 | 30 | 40 | 3594 | 142/(192) | 6" | 77 |
| BSP SS 06030/36 | 36 | 30 | 40 | 3689 | 142/(192) | 6" | 79 |
| BSP SS 06030/37 | 37 | 37 | 50 | 3784 | 142/(192) | 6" | 81 |

() available on request

Performance chart

| Model | Stages | kW | HP | Flow rate | | | | | | | | |
|-----------------|--------|------|----|-----------|-----|-----|------|------|-----|------|-----|------|
| | | | | m³/h | 0 | 7,2 | 14,4 | 21,6 | 24 | 28,8 | 36 | 43,2 |
| | | | | l/s | 0 | 2 | 4 | 6 | 6,6 | 8 | 10 | 12 |
| BSP SS 06030/21 | 21 | 18,5 | 25 | | 251 | 252 | 229 | 201 | 191 | 168 | 118 | 73 |
| BSP SS 06030/22 | 22 | 22 | 30 | | 263 | 264 | 240 | 210 | 200 | 176 | 124 | 76 |
| BSP SS 06030/23 | 23 | 22 | 30 | | 275 | 276 | 251 | 220 | 209 | 184 | 129 | 80 |
| BSP SS 06030/24 | 24 | 22 | 30 | | 287 | 288 | 262 | 229 | 218 | 192 | 135 | 83 |
| BSP SS 06030/25 | 25 | 26,5 | 35 | | 299 | 300 | 273 | 239 | 227 | 200 | 141 | 87 |
| BSP SS 06030/26 | 26 | 26,5 | 35 | | 311 | 312 | 284 | 249 | 236 | 208 | 146 | 90 |
| BSP SS 06030/27 | 27 | 26,5 | 35 | | 322 | 324 | 295 | 258 | 245 | 216 | 152 | 93 |
| BSP SS 06030/28 | 28 | 26,5 | 35 | | 334 | 336 | 306 | 268 | 254 | 224 | 157 | 97 |
| BSP SS 06030/29 | 29 | 26,5 | 35 | | 346 | 348 | 317 | 277 | 263 | 232 | 163 | 100 |
| BSP SS 06030/30 | 30 | 26,5 | 35 | | 358 | 360 | 328 | 287 | 272 | 240 | 169 | 104 |
| BSP SS 06030/31 | 31 | 30 | 40 | | 370 | 372 | 338 | 296 | 281 | 248 | 174 | 107 |
| BSP SS 06030/32 | 32 | 30 | 40 | | 382 | 384 | 349 | 306 | 291 | 256 | 180 | 111 |
| BSP SS 06030/33 | 33 | 30 | 40 | | 394 | 396 | 360 | 315 | 300 | 264 | 185 | 114 |
| BSP SS 06030/34 | 34 | 30 | 40 | | 406 | 408 | 371 | 325 | 309 | 272 | 191 | 118 |
| BSP SS 06030/35 | 35 | 30 | 40 | | 418 | 420 | 382 | 335 | 318 | 280 | 197 | 121 |
| BSP SS 06030/36 | 36 | 30 | 40 | | 430 | 432 | 393 | 344 | 327 | 288 | 202 | 125 |
| BSP SS 06030/37 | 37 | 37 | 50 | | 442 | 444 | 404 | 354 | 336 | 296 | 208 | 128 |

6" BSP SS 06030 38-49

Performance curves

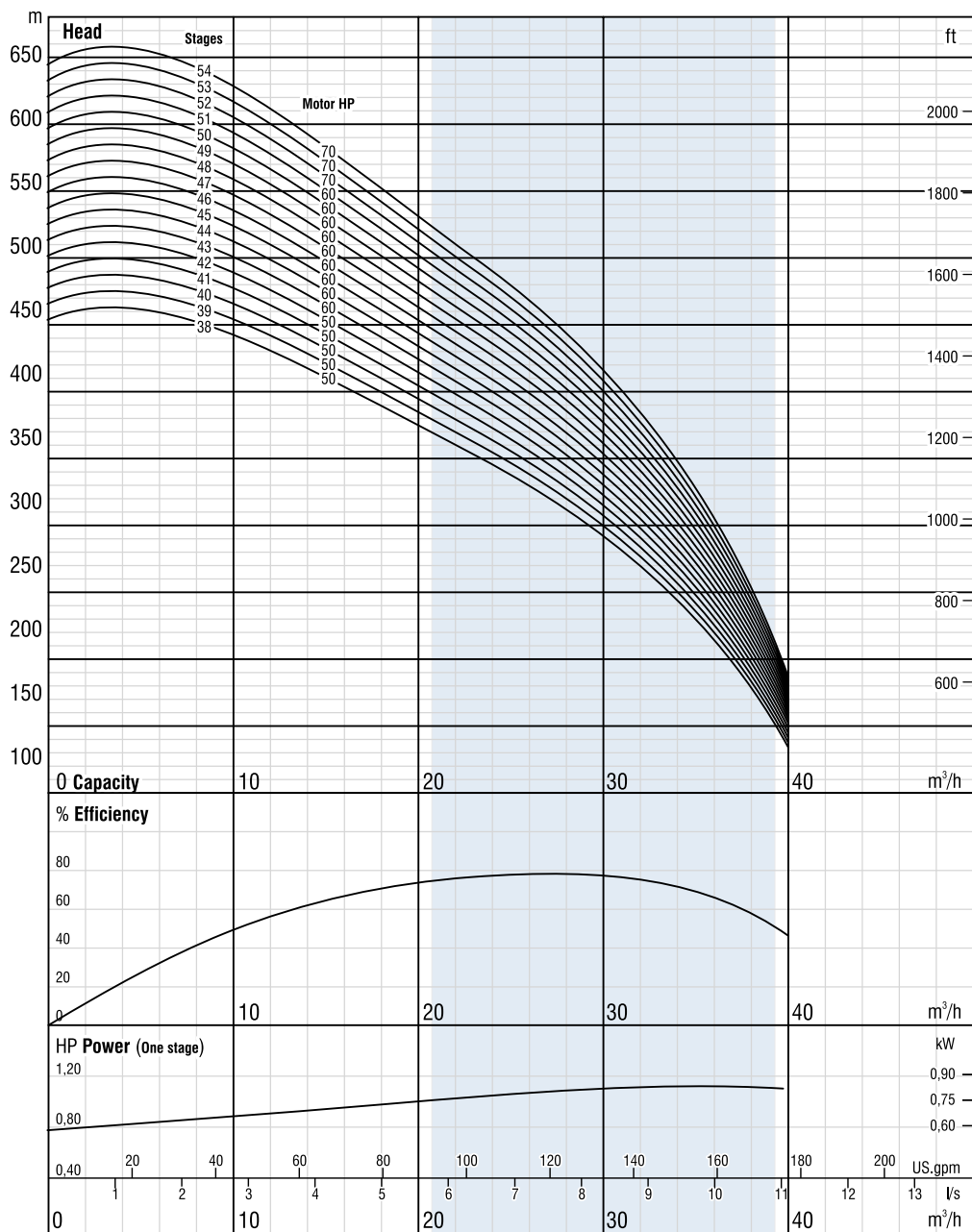

Due to continuous improvement in design we reserve the right to amend specifications or data without prior notice.

ISO 9906 Annex A

6" BSP SS 06030 38-49

Technical specifications

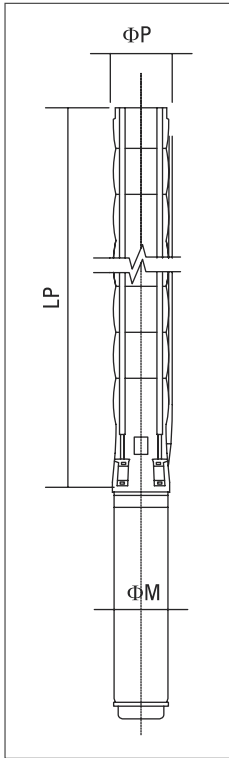

Dimensions

| Model | Stages | kW | HP | LP [mm] | ΦM [mm] | ΦP [inch] | Pump weight [kg] |
|---------------------|--------|----|----|------------|------------|--------------|---------------------|
| BSP SS 06030/38 | 38 | 37 | 50 | 3879 | 142/(192) | 132 | 83 |
| BSP SS 06030/39 (*) | 39 | 37 | 50 | 4224 | 142/(192) | 132 | 124 |
| BSP SS 06030/40 (*) | 40 | 37 | 50 | 4319 | 142/(192) | 167 | 126 |
| BSP SS 06030/41 (*) | 41 | 37 | 50 | 4414 | 142/(192) | 167 | 129 |
| BSP SS 06030/42 (*) | 42 | 37 | 50 | 4509 | 142/(192) | 167 | 132 |
| BSP SS 06030/43 (*) | 43 | 45 | 60 | 4604 | 142/(192) | 167 | 134 |
| BSP SS 06030/44 (*) | 44 | 45 | 60 | 4699 | 142/(192) | 167 | 137 |
| BSP SS 06030/45 (*) | 45 | 45 | 60 | 4794 | 142/(192) | 167 | 139 |
| BSP SS 06030/46 (*) | 46 | 45 | 60 | 4889 | 142/(192) | 167 | 142 |
| BSP SS 06030/47 (*) | 47 | 45 | 60 | 4984 | 142/(192) | 167 | 145 |
| BSP SS 06030/48 (*) | 48 | 45 | 60 | 5079 | 142/(192) | 167 | 147 |
| BSP SS 06030/49 (*) | 49 | 45 | 60 | 5174 | 142/(192) | 167 | 150 |

* Tandem version
() available on request

Performance chart

| Model | Stages | kW | HP | Q=Flow rate | | | | | | | | |
|---------------------|--------|----|----|-------------|-----|-----|------|------|-----|------|-----|------|
| | | | | m³/h | 0 | 7,2 | 14,4 | 21,6 | 24 | 28,8 | 36 | 43,2 |
| | | | | l/s | 0 | 2 | 4 | 6 | 6,6 | 8 | 10 | 12 |
| H=Total head [m] | | | | | | | | | | | | |
| BSP SS 06030/38 | 38 | 37 | 50 | | 454 | 456 | 415 | 363 | 345 | 304 | 214 | 132 |
| BSP SS 06030/39 (*) | 39 | 37 | 50 | | 466 | 467 | 426 | 373 | 354 | 312 | 219 | 135 |
| BSP SS 06030/40 (*) | 40 | 37 | 50 | | 478 | 479 | 437 | 382 | 363 | 320 | 225 | 138 |
| BSP SS 06030/41 (*) | 41 | 37 | 50 | | 490 | 491 | 448 | 392 | 372 | 328 | 230 | 142 |
| BSP SS 06030/42 (*) | 42 | 37 | 50 | | 502 | 503 | 459 | 401 | 381 | 336 | 236 | 145 |
| BSP SS 06030/43 (*) | 43 | 45 | 60 | | 514 | 515 | 469 | 411 | 390 | 344 | 242 | 149 |
| BSP SS 06030/44 (*) | 44 | 45 | 60 | | 525 | 527 | 480 | 421 | 399 | 352 | 247 | 152 |
| BSP SS 06030/45 (*) | 45 | 45 | 60 | | 537 | 539 | 491 | 430 | 409 | 360 | 253 | 156 |
| BSP SS 06030/46 (*) | 46 | 45 | 60 | | 549 | 551 | 502 | 440 | 418 | 368 | 259 | 159 |
| BSP SS 06030/47 (*) | 47 | 45 | 60 | | 561 | 563 | 513 | 449 | 427 | 376 | 264 | 163 |
| BSP SS 06030/48 (*) | 48 | 45 | 60 | | 573 | 575 | 524 | 459 | 436 | 384 | 270 | 166 |
| BSP SS 06030/49 (*) | 49 | 45 | 60 | | 585 | 587 | 535 | 468 | 445 | 392 | 275 | 170 |

* Tandem version

6" BSP SS 06036 01-17

Performance curves

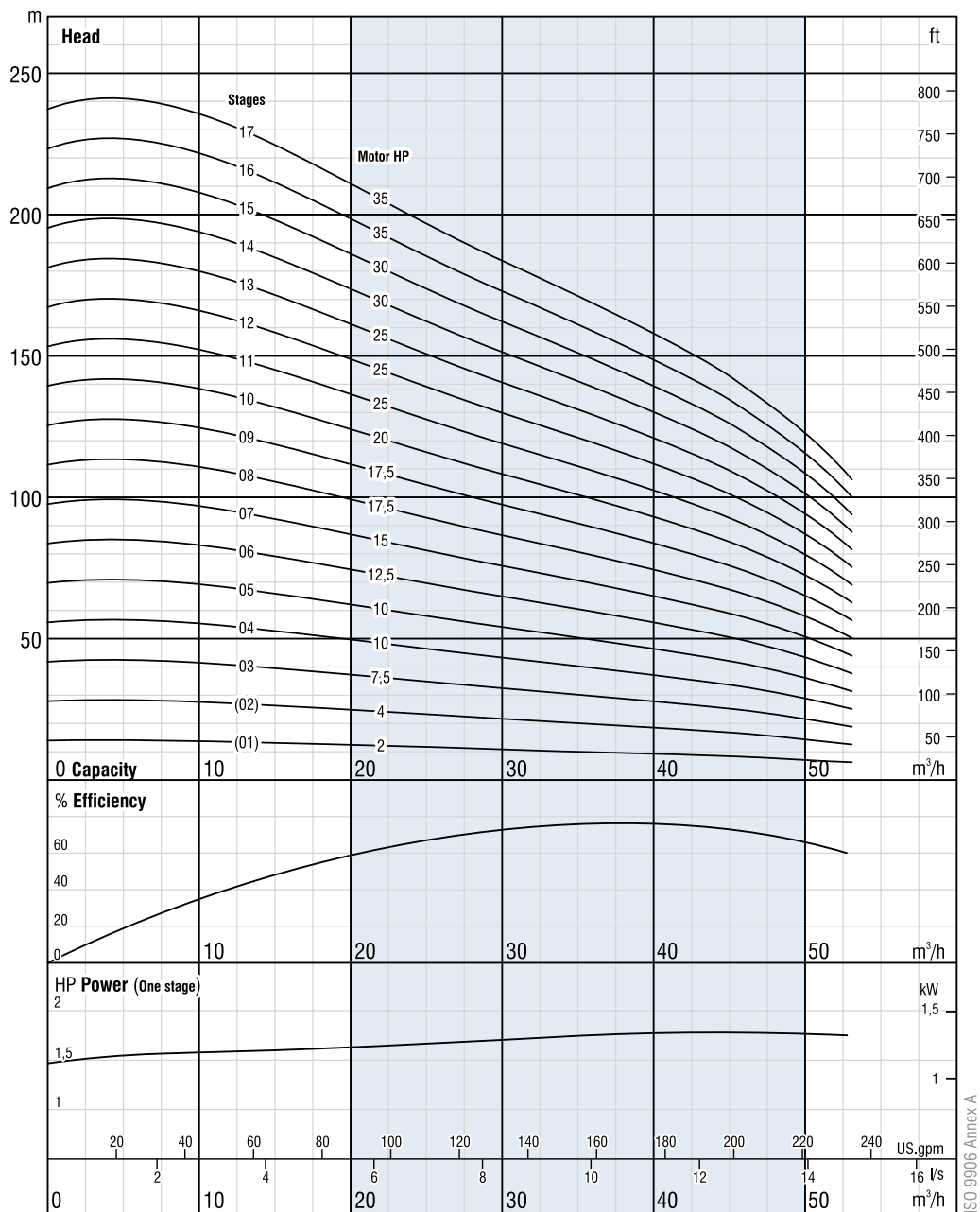

Due to continuous improvement in design we reserve the right to amend specifications or data without prior notice.

6" BSP SS 06036 01-17

Technical specifications

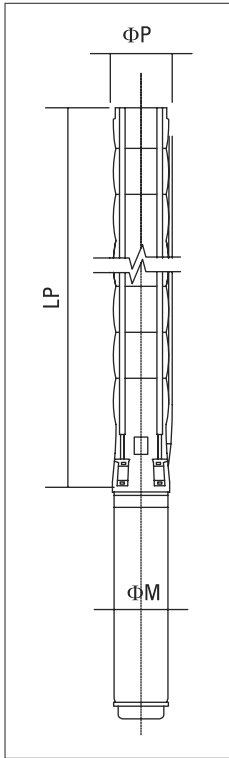

Dimensions

| Model | Stages | kW | HP | LP [mm] | ΦM [mm] | ΦP [inch] | Pump weight [kg] |
|-----------------|--------|------|------|------------|------------|--------------|---------------------|
| BSP SS 06036/01 | 1 | 1,5 | 2 | 382 | 95 | 6" | 7 |
| BSP SS 06036/02 | 2 | 3 | 4 | 494 | 95 | 6" | 10 |
| BSP SS 06036/03 | 3 | 5,5 | 7,5 | 606 | (95)/142 | 6" | 12 |
| BSP SS 06036/04 | 4 | 7,5 | 10 | 718 | (95)/142 | 6" | 15 |
| BSP SS 06036/05 | 5 | 7,5 | 10 | 830 | (95)/142 | 6" | 18 |
| BSP SS 06036/06 | 6 | 9,3 | 12,5 | 942 | 142 | 6" | 20 |
| BSP SS 06036/07 | 7 | 11 | 15 | 1054 | 142 | 6" | 23 |
| BSP SS 06036/08 | 8 | 13 | 17,5 | 1166 | 142 | 6" | 26 |
| BSP SS 06036/09 | 9 | 13 | 17,5 | 1278 | 142 | 6" | 28 |
| BSP SS 06036/10 | 10 | 15 | 20 | 1390 | 142 | 6" | 31 |
| BSP SS 06036/11 | 11 | 18,5 | 25 | 1502 | 142 | 6" | 34 |
| BSP SS 06036/12 | 12 | 18,5 | 25 | 1614 | 142 | 6" | 36 |
| BSP SS 06036/13 | 13 | 18,5 | 25 | 1726 | 142 | 6" | 39 |
| BSP SS 06036/14 | 14 | 22 | 30 | 1838 | 142 | 6" | 42 |
| BSP SS 06036/15 | 15 | 22 | 30 | 1950 | 142 | 6" | 44 |
| BSP SS 06036/16 | 16 | 26,5 | 35 | 2062 | 142 | 6" | 47 |
| BSP SS 06036/17 | 17 | 26,5 | 35 | 2174 | 142 | 6" | 49 |

() available on request

Performance chart

| Model | Stages | kW | HP | Q=Flow rate | | | | | | | | |
|------------------|--------|------|------|-------------|-----|-----|-----|-----|-----|------|------|------|
| | | | | m³/h | 0 | 8 | 20 | 30 | 35 | 38 | 41 | 50 |
| | | | | l/s | 0 | 2,2 | 5,6 | 8,3 | 9,7 | 10,6 | 11,4 | 13,9 |
| H=Total head [m] | | | | | | | | | | | | |
| BSP SS 06036/01 | 1 | 1,5 | 2 | 13 | 13 | 11 | 10 | 9 | 8 | 8 | 6 | |
| BSP SS 06036/02 | 2 | 3 | 4 | 27 | 27 | 24 | 21 | 19 | 18 | 18 | 14 | |
| BSP SS 06036/03 | 3 | 5,5 | 7,5 | 42 | 42 | 37 | 32 | 30 | 29 | 27 | 22 | |
| BSP SS 06036/04 | 4 | 7,5 | 10 | 56 | 56 | 50 | 43 | 40 | 38 | 37 | 29 | |
| BSP SS 06036/05 | 5 | 7,5 | 10 | 70 | 70 | 62 | 54 | 50 | 48 | 46 | 36 | |
| BSP SS 06036/06 | 6 | 9,3 | 12,5 | 84 | 84 | 74 | 65 | 60 | 58 | 55 | 44 | |
| BSP SS 06036/07 | 7 | 11 | 15 | 98 | 98 | 87 | 76 | 70 | 67 | 64 | 51 | |
| BSP SS 06036/08 | 8 | 13 | 17,5 | 112 | 112 | 99 | 86 | 80 | 77 | 73 | 58 | |
| BSP SS 06036/09 | 9 | 13 | 17,5 | 126 | 126 | 112 | 97 | 91 | 87 | 82 | 65 | |
| BSP SS 06036/10 | 10 | 15 | 20 | 140 | 140 | 124 | 108 | 101 | 96 | 91 | 73 | |
| BSP SS 06036/11 | 11 | 18,5 | 25 | 154 | 154 | 137 | 119 | 111 | 106 | 101 | 80 | |
| BSP SS 06036/12 | 12 | 18,5 | 25 | 167 | 168 | 149 | 130 | 121 | 115 | 110 | 87 | |
| BSP SS 06036/13 | 13 | 18,5 | 25 | 181 | 182 | 161 | 140 | 131 | 125 | 119 | 94 | |
| BSP SS 06036/14 | 14 | 22 | 30 | 195 | 196 | 174 | 151 | 141 | 135 | 128 | 102 | |
| BSP SS 06036/15 | 15 | 22 | 30 | 209 | 210 | 186 | 162 | 151 | 144 | 137 | 109 | |
| BSP SS 06036/16 | 16 | 26,5 | 35 | 223 | 224 | 199 | 173 | 161 | 154 | 146 | 116 | |
| BSP SS 06036/17 | 17 | 26,5 | 35 | 237 | 238 | 211 | 184 | 171 | 163 | 155 | 123 | |

6" BSP SS 06036 18-33

Performance curves

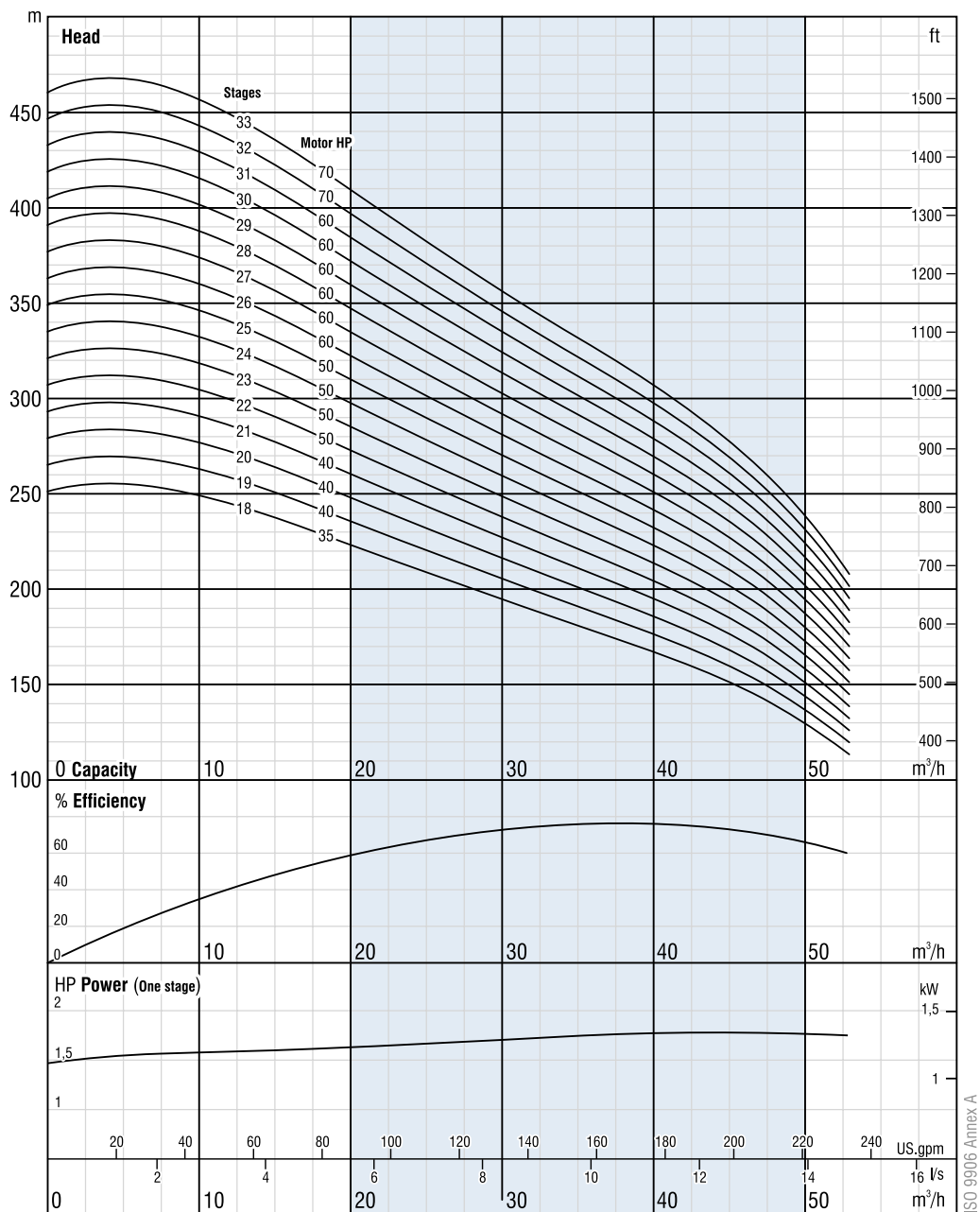

Due to continuous improvement in design we reserve the right to amend specifications or data without prior notice.

ISO 9906 Annex A

6" BSP SS 06036 18-33

Technical specifications

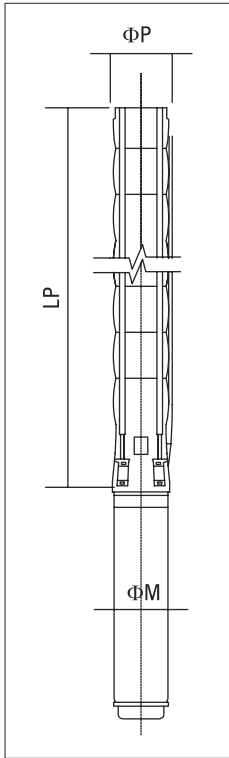

Dimensions

| Model | Stages | kW | HP | LP [mm] | ΦM [mm] | ΦP [inch] | Pump weight [kg] |
|-----------------|--------|------|----|------------|------------|--------------|---------------------|
| BSP SS 06036/18 | 18 | 26,5 | 35 | 2286 | 142 | 6" | 52 |
| BSP SS 06036/19 | 19 | 30 | 40 | 2398 | 142/(192) | 6" | 55 |
| BSP SS 06036/20 | 20 | 30 | 40 | 2510 | 142/(192) | 6" | 57 |
| BSP SS 06036/21 | 21 | 30 | 40 | 2622 | 142/(192) | 6" | 60 |
| BSP SS 06036/22 | 22 | 37 | 50 | 2734 | 142/(192) | 6" | 63 |
| BSP SS 06036/23 | 23 | 37 | 50 | 2846 | 142/(192) | 6" | 65 |
| BSP SS 06036/24 | 24 | 37 | 50 | 2958 | 142/(192) | 6" | 68 |
| BSP SS 06036/25 | 25 | 37 | 50 | 3070 | 142/(192) | 6" | 71 |
| BSP SS 06036/26 | 26 | 45 | 60 | 3182 | 142/(192) | 6" | 73 |
| BSP SS 06036/27 | 27 | 45 | 60 | 3294 | 142/(192) | 6" | 76 |
| BSP SS 06036/28 | 28 | 45 | 60 | 3406 | 142/(192) | 6" | 79 |
| BSP SS 06036/29 | 29 | 45 | 60 | 3518 | 142/(192) | 6" | 81 |
| BSP SS 06036/30 | 30 | 45 | 60 | 3630 | 142/(192) | 6" | 84 |
| BSP SS 06036/31 | 31 | 45 | 60 | 3742 | 142/(192) | 6" | 86 |
| BSP SS 06036/32 | 32 | 52 | 70 | 3854 | 192 | 6" | 89 |
| BSP SS 06036/33 | 33 | 52 | 70 | 3966 | 192 | 6" | 92 |

() available on request

Performance chart

| Model | Stages | kW | HP | Q=Flow rate | | | | | | | | |
|------------------|--------|------|----|-------------|-----|-----|-----|-----|-----|------|------|------|
| | | | | m³/h | 0 | 8 | 20 | 30 | 35 | 38 | 41 | 50 |
| | | | | l/s | 0 | 2,2 | 5,6 | 8,3 | 9,7 | 10,6 | 11,4 | 13,9 |
| H=Total head [m] | | | | | | | | | | | | |
| BSP SS 06036/18 | 18 | 26,5 | 35 | 251 | 252 | 223 | 194 | 181 | 173 | 165 | 131 | |
| BSP SS 06036/19 | 19 | 30 | 40 | 265 | 266 | 236 | 205 | 191 | 183 | 174 | 138 | |
| BSP SS 06036/20 | 20 | 30 | 40 | 279 | 280 | 248 | 216 | 201 | 192 | 183 | 145 | |
| BSP SS 06036/21 | 21 | 30 | 40 | 293 | 294 | 261 | 227 | 211 | 202 | 192 | 152 | |
| BSP SS 06036/22 | 22 | 37 | 50 | 307 | 308 | 273 | 238 | 221 | 211 | 201 | 160 | |
| BSP SS 06036/23 | 23 | 37 | 50 | 321 | 322 | 285 | 248 | 231 | 221 | 210 | 167 | |
| BSP SS 06036/24 | 24 | 37 | 50 | 335 | 337 | 298 | 259 | 241 | 231 | 219 | 174 | |
| BSP SS 06036/25 | 25 | 37 | 50 | 349 | 351 | 310 | 270 | 251 | 240 | 229 | 181 | |
| BSP SS 06036/26 | 26 | 45 | 60 | 363 | 365 | 323 | 281 | 262 | 250 | 238 | 189 | |
| BSP SS 06036/27 | 27 | 45 | 60 | 377 | 379 | 335 | 292 | 272 | 260 | 247 | 196 | |
| BSP SS 06036/28 | 28 | 45 | 60 | 391 | 393 | 347 | 303 | 282 | 269 | 256 | 203 | |
| BSP SS 06036/29 | 29 | 45 | 60 | 405 | 407 | 360 | 313 | 292 | 279 | 265 | 210 | |
| BSP SS 06036/30 | 30 | 45 | 60 | 419 | 421 | 372 | 324 | 302 | 288 | 274 | 218 | |
| BSP SS 06036/31 | 31 | 45 | 60 | 433 | 435 | 385 | 335 | 312 | 298 | 283 | 225 | |
| BSP SS 06036/32 | 32 | 52 | 70 | 447 | 449 | 397 | 346 | 322 | 308 | 293 | 232 | |
| BSP SS 06036/33 | 33 | 52 | 70 | 461 | 463 | 410 | 357 | 332 | 317 | 302 | 239 | |

6" BSP SS 06045 01-19

Performance curves

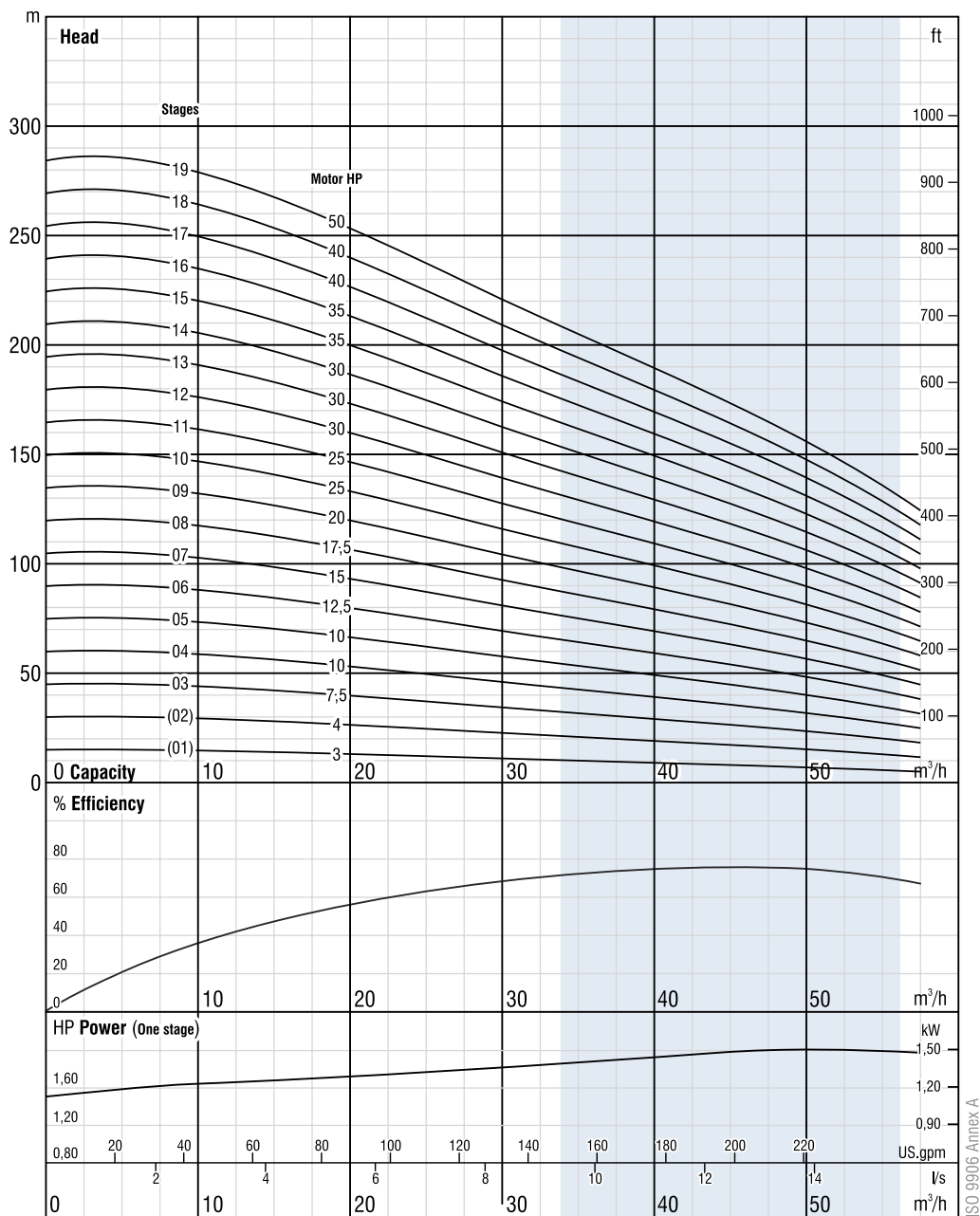

Due to continuous improvement in design we reserve the right to amend specifications or data without prior notice.

ISO 9906 Annex A

6" BSP SS 06045 01-17

Technical specifications

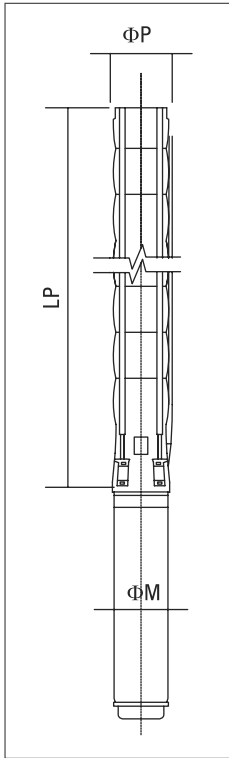

Dimensions

| Model | Stages | kW | HP | LP [mm] | ΦM [mm] | ΦP [inch] | Pump weight [kg] |
|-----------------|--------|------|------|------------|------------|--------------|---------------------|
| BSP SS 06045/01 | 1 | 2,2 | 3 | 382 | 95 | 6" | 7 |
| BSP SS 06045/02 | 2 | 3 | 4 | 494 | 95 | 6" | 10 |
| BSP SS 06045/03 | 3 | 5,5 | 7,5 | 606 | (95)/142 | 6" | 12 |
| BSP SS 06045/04 | 4 | 7,5 | 10 | 718 | (95)/142 | 6" | 15 |
| BSP SS 06045/05 | 5 | 7,5 | 10 | 830 | (95)/142 | 6" | 18 |
| BSP SS 06045/06 | 6 | 9,3 | 12,5 | 942 | 142 | 6" | 20 |
| BSP SS 06045/07 | 7 | 11 | 15 | 1054 | 142 | 6" | 23 |
| BSP SS 06045/08 | 8 | 13 | 17,5 | 1166 | 142 | 6" | 26 |
| BSP SS 06045/09 | 9 | 15 | 20 | 1278 | 142 | 6" | 28 |
| BSP SS 06045/10 | 10 | 18,5 | 25 | 1390 | 142 | 6" | 31 |
| BSP SS 06045/11 | 11 | 18,5 | 25 | 1502 | 142 | 6" | 34 |
| BSP SS 06045/12 | 12 | 22 | 30 | 1614 | 142 | 6" | 36 |
| BSP SS 06045/13 | 13 | 22 | 30 | 1726 | 142 | 6" | 39 |
| BSP SS 06045/14 | 14 | 22 | 30 | 1838 | 142 | 6" | 42 |
| BSP SS 06045/15 | 15 | 26,5 | 35 | 1950 | 142 | 6" | 44 |
| BSP SS 06045/16 | 16 | 26,5 | 35 | 2062 | 142 | 6" | 47 |
| BSP SS 06045/17 | 17 | 30 | 40 | 2174 | 142/(192) | 6" | 49 |
| BSP SS 06045/18 | 18 | 30 | 40 | 2286 | 142/(192) | 6" | 52 |
| BSP SS 06045/19 | 19 | 37 | 50 | 2398 | 142/(192) | 6" | 55 |

() available on request

Performance chart

| Model | Stages | kW | HP | Q=Flow rate | | | | | | | | |
|------------------|--------|------|------|-------------|-----|------|------|-----|------|------|------|------|
| | | | | m³/h | 0 | 21,6 | 28,8 | 36 | 43,2 | 46,8 | 50,4 | 58 |
| | | | | l/s | 0 | 6 | 8 | 10 | 12 | 13 | 14 | 16,1 |
| H=Total head [m] | | | | | | | | | | | | |
| BSP SS 06045/01 | 1 | 2,2 | 3 | 15 | 12 | 11 | 9 | 8 | 7 | 7 | 5 | |
| BSP SS 06045/02 | 2 | 3 | 4 | 29 | 25 | 22 | 19 | 17 | 16 | 14 | 11 | |
| BSP SS 06045/03 | 3 | 5,5 | 7,5 | 45 | 39 | 35 | 32 | 28 | 26 | 24 | 20 | |
| BSP SS 06045/04 | 4 | 7,5 | 10 | 60 | 52 | 47 | 42 | 38 | 35 | 32 | 26 | |
| BSP SS 06045/05 | 5 | 7,5 | 10 | 74 | 65 | 59 | 53 | 47 | 44 | 41 | 33 | |
| BSP SS 06045/06 | 6 | 9,3 | 12,5 | 89 | 78 | 71 | 64 | 56 | 53 | 49 | 39 | |
| BSP SS 06045/07 | 7 | 11 | 15 | 104 | 91 | 83 | 74 | 66 | 61 | 57 | 46 | |
| BSP SS 06045/08 | 8 | 13 | 17,5 | 119 | 104 | 95 | 85 | 75 | 70 | 65 | 52 | |
| BSP SS 06045/09 | 9 | 15 | 20 | 134 | 117 | 106 | 95 | 85 | 79 | 73 | 59 | |
| BSP SS 06045/10 | 10 | 18,5 | 25 | 149 | 130 | 118 | 106 | 94 | 88 | 81 | 65 | |
| BSP SS 06045/11 | 11 | 18,5 | 25 | 164 | 144 | 130 | 117 | 103 | 96 | 89 | 72 | |
| BSP SS 06045/12 | 12 | 22 | 30 | 179 | 157 | 142 | 127 | 113 | 105 | 97 | 78 | |
| BSP SS 06045/13 | 13 | 22 | 30 | 193 | 170 | 154 | 138 | 122 | 114 | 106 | 85 | |
| BSP SS 06045/14 | 14 | 22 | 30 | 208 | 183 | 166 | 148 | 131 | 123 | 114 | 91 | |
| BSP SS 06045/15 | 15 | 26,5 | 35 | 223 | 196 | 177 | 159 | 141 | 132 | 122 | 98 | |
| BSP SS 06045/16 | 16 | 26,5 | 35 | 238 | 209 | 189 | 170 | 150 | 140 | 130 | 104 | |
| BSP SS 06045/17 | 17 | 30 | 40 | 253 | 222 | 201 | 180 | 160 | 149 | 138 | 111 | |
| BSP SS 06045/18 | 18 | 30 | 40 | 268 | 235 | 213 | 191 | 169 | 158 | 146 | 117 | |
| BSP SS 06045/19 | 19 | 37 | 50 | 283 | 248 | 225 | 201 | 178 | 167 | 154 | 124 | |

6" BSP SS 06045 20-33

Performance curves

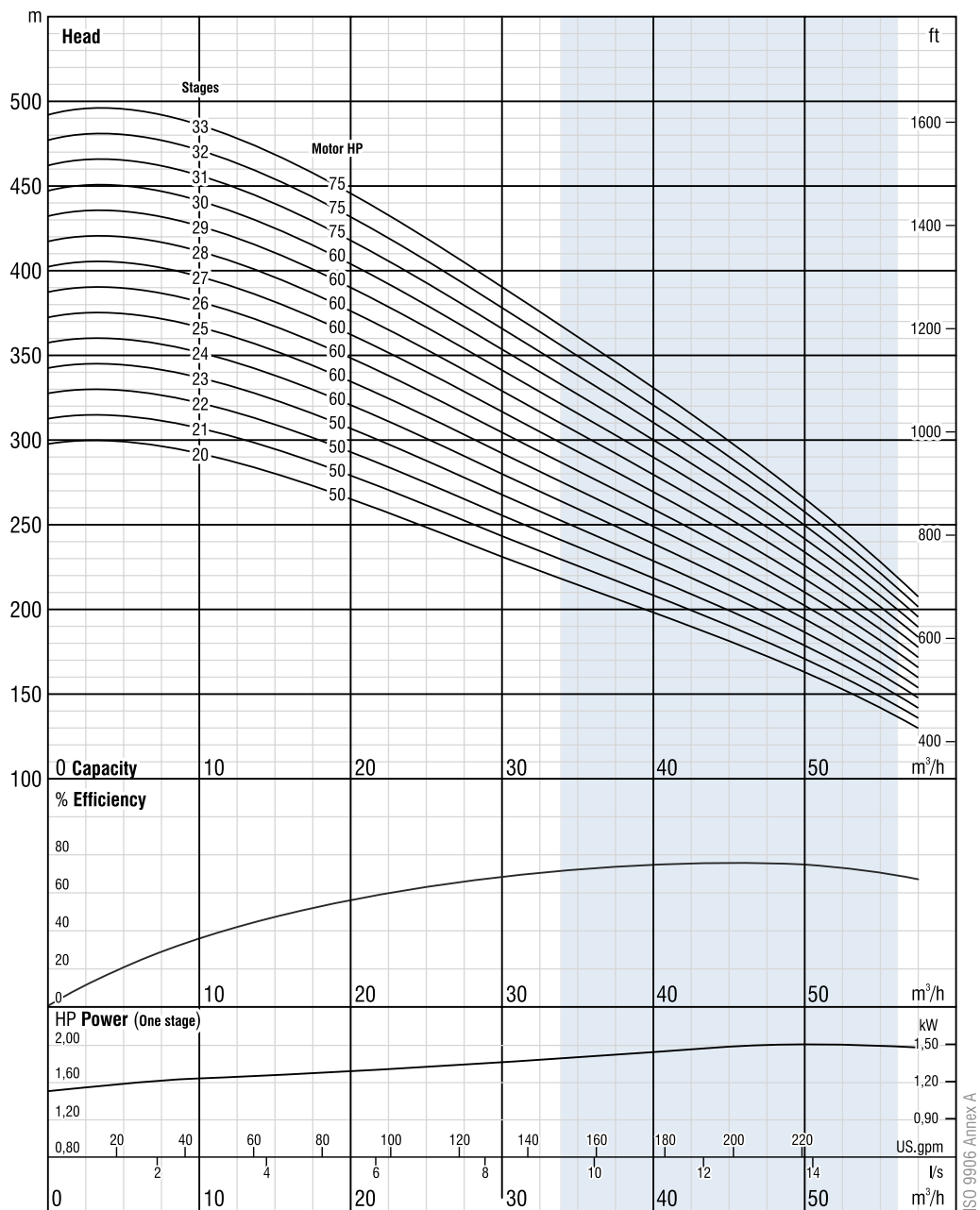

Due to continuous improvement in design we reserve the right to amend specifications or data without prior notice.

ISO 9906 Annex A

6" BSP SS 06045 20-33

Technical specifications

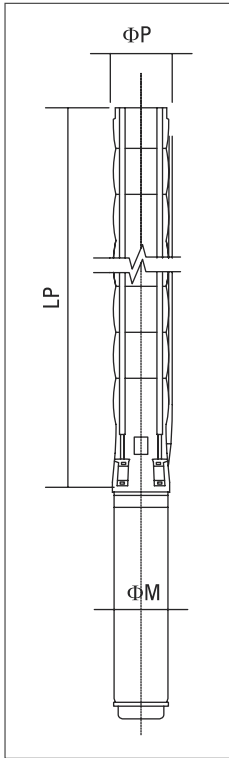

Dimensions

| Model | Stages | kW | HP | LP [mm] | ΦM [mm] | ΦP [inch] | Pump weight [kg] |
|-----------------|--------|----|----|------------|------------|--------------|---------------------|
| BSP SS 06045/20 | 20 | 37 | 50 | 2510 | 142/(192) | 6" | 57 |
| BSP SS 06045/21 | 21 | 37 | 50 | 2622 | 142/(192) | 6" | 60 |
| BSP SS 06045/22 | 22 | 37 | 50 | 2734 | 142/(192) | 6" | 63 |
| BSP SS 06045/23 | 23 | 37 | 50 | 2846 | 142/(192) | 6" | 65 |
| BSP SS 06045/24 | 24 | 45 | 60 | 2958 | 142/(192) | 6" | 68 |
| BSP SS 06045/25 | 25 | 45 | 60 | 3070 | 142/(192) | 6" | 71 |
| BSP SS 06045/26 | 26 | 45 | 60 | 3182 | 142/(192) | 6" | 73 |
| BSP SS 06045/27 | 27 | 45 | 60 | 3294 | 142/(192) | 6" | 76 |
| BSP SS 06045/28 | 28 | 45 | 60 | 3406 | 142/(192) | 6" | 79 |
| BSP SS 06045/29 | 29 | 45 | 60 | 3518 | 142/(192) | 6" | 81 |
| BSP SS 06045/30 | 30 | 45 | 60 | 3630 | 142/(192) | 6" | 84 |
| BSP SS 06045/31 | 31 | 55 | 75 | 3742 | 192 | 6" | 86 |
| BSP SS 06045/32 | 32 | 55 | 75 | 3854 | 192 | 6" | 89 |
| BSP SS 06045/33 | 33 | 55 | 75 | 3966 | 192 | 6" | 92 |

() available on request

Performance chart

| Model | Stages | kW | HP | Q=Flow rate | | | | | | | | |
|------------------|--------|----|----|-------------|-----|------|------|-----|------|------|------|------|
| | | | | m³/h | 0 | 21,6 | 28,8 | 36 | 43,2 | 46,8 | 50,4 | 58 |
| | | | | l/s | 0 | 6 | 8 | 10 | 12 | 13 | 14 | 16,1 |
| H=Total head [m] | | | | | | | | | | | | |
| BSP SS 06045/20 | 20 | 37 | 50 | 298 | 261 | 237 | 212 | 188 | 175 | 162 | 130 | |
| BSP SS 06045/21 | 21 | 37 | 50 | 313 | 274 | 248 | 223 | 197 | 184 | 171 | 137 | |
| BSP SS 06045/22 | 22 | 37 | 50 | 327 | 287 | 260 | 233 | 207 | 193 | 179 | 144 | |
| BSP SS 06045/23 | 23 | 37 | 50 | 342 | 300 | 272 | 244 | 216 | 202 | 187 | 150 | |
| BSP SS 06045/24 | 24 | 45 | 60 | 357 | 313 | 284 | 254 | 225 | 211 | 195 | 157 | |
| BSP SS 06045/25 | 25 | 45 | 60 | 372 | 326 | 296 | 265 | 235 | 219 | 203 | 163 | |
| BSP SS 06045/26 | 26 | 45 | 60 | 387 | 339 | 307 | 276 | 244 | 228 | 211 | 170 | |
| BSP SS 06045/27 | 27 | 45 | 60 | 402 | 352 | 319 | 286 | 254 | 237 | 219 | 176 | |
| BSP SS 06045/28 | 28 | 45 | 60 | 417 | 365 | 331 | 297 | 263 | 246 | 227 | 183 | |
| BSP SS 06045/29 | 29 | 45 | 60 | 432 | 378 | 343 | 307 | 272 | 254 | 236 | 189 | |
| BSP SS 06045/30 | 30 | 45 | 60 | 447 | 391 | 355 | 318 | 282 | 263 | 244 | 196 | |
| BSP SS 06045/31 | 31 | 55 | 75 | 461 | 404 | 367 | 329 | 291 | 272 | 252 | 202 | |
| BSP SS 06045/32 | 32 | 55 | 75 | 476 | 417 | 378 | 339 | 300 | 281 | 260 | 209 | |
| BSP SS 06045/33 | 33 | 55 | 75 | 491 | 431 | 390 | 350 | 310 | 289 | 268 | 215 | |

6" BSP SS 06060 01-17

Performance curves

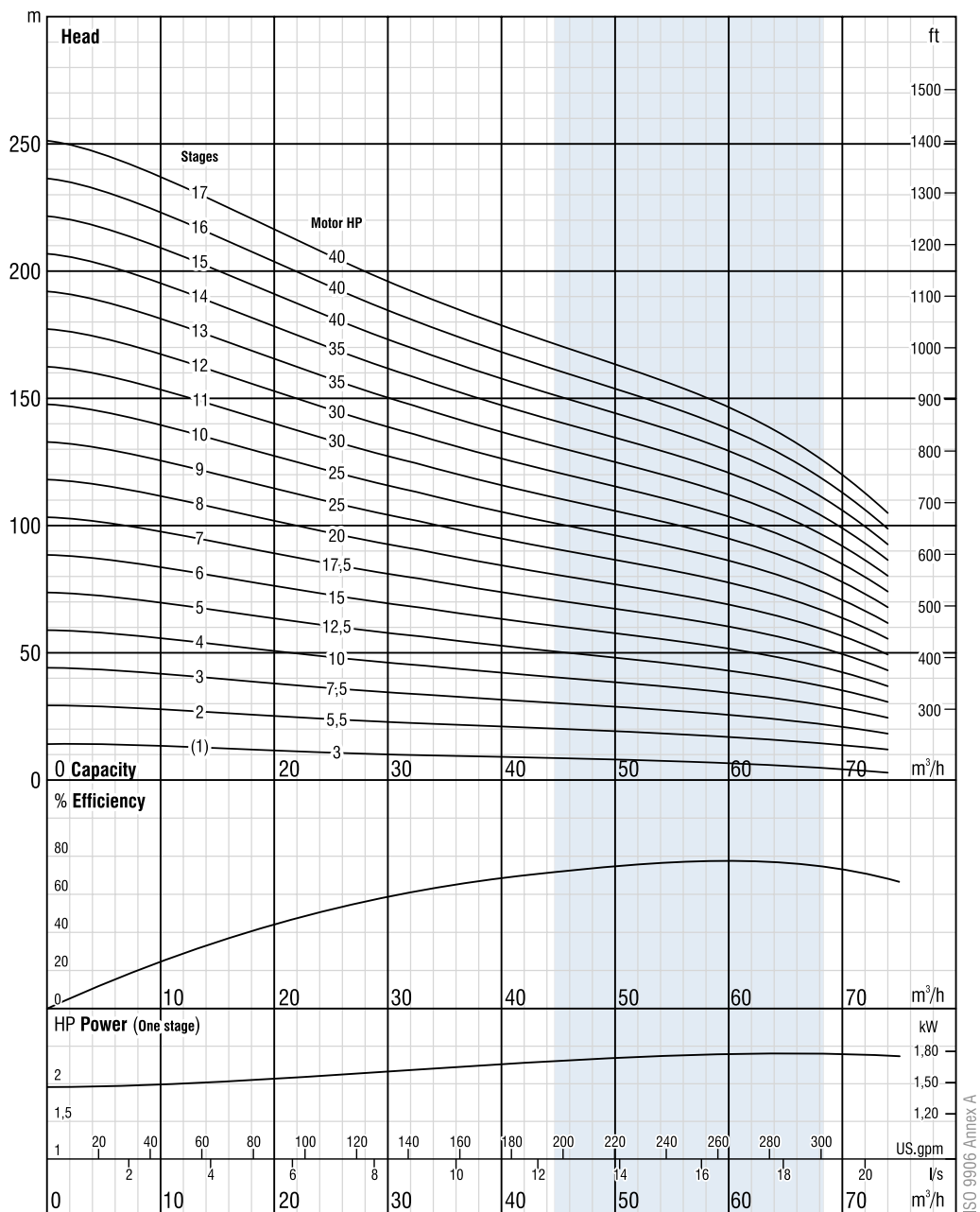

Due to continuous improvement in design we reserve the right to amend specifications or data without prior notice.

ISO 9906 Annex A

6" BSP SS 06060 01-17

Technical specifications

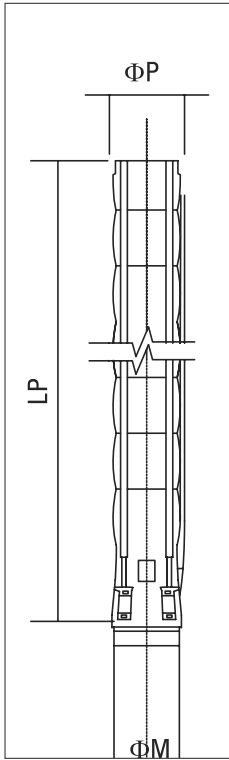

Dimensions

| Model | Stages | kW | HP | LP [mm] | ΦM [mm] | ΦP [inch] | Pump weight [kg] |
|-----------------|--------|------|------|------------|------------|--------------|------------------|
| BSP SS 06060/01 | 1 | 2,2 | 3 | 382 | 95 | 6" | 7 |
| BSP SS 06060/02 | 2 | 4 | 5,5 | 494 | (95)/142 | 6" | 10 |
| BSP SS 06060/03 | 3 | 5,5 | 7,5 | 606 | (95)/142 | 6" | 12 |
| BSP SS 06060/04 | 4 | 7,5 | 10 | 718 | (95)/142 | 6" | 15 |
| BSP SS 06060/05 | 5 | 9,3 | 12,5 | 830 | 142 | 6" | 18 |
| BSP SS 06060/06 | 6 | 11 | 15 | 942 | 142 | 6" | 20 |
| BSP SS 06060/07 | 7 | 13 | 17,5 | 1054 | 142 | 6" | 23 |
| BSP SS 06060/08 | 8 | 15 | 20 | 1166 | 142 | 6" | 26 |
| BSP SS 06060/09 | 9 | 18,5 | 25 | 1278 | 142 | 6" | 28 |
| BSP SS 06060/10 | 10 | 18,5 | 25 | 1390 | 142 | 6" | 31 |
| BSP SS 06060/11 | 11 | 22 | 30 | 1502 | 142 | 6" | 34 |
| BSP SS 06060/12 | 12 | 22 | 30 | 1614 | 142 | 6" | 36 |
| BSP SS 06060/13 | 13 | 26,5 | 35 | 1726 | 142 | 6" | 39 |
| BSP SS 06060/14 | 14 | 26,5 | 35 | 1838 | 142 | 6" | 42 |
| BSP SS 06060/15 | 15 | 30 | 40 | 1950 | 142/(192) | 6" | 44 |
| BSP SS 06060/16 | 16 | 30 | 40 | 2062 | 142/(192) | 6" | 47 |
| BSP SS 06060/17 | 17 | 30 | 40 | 2174 | 142/(192) | 6" | 50 |

() available on request

Performance chart

| Model | Stages | kW | HP | Q=Flow rate | | | | | | | | |
|------------------|--------|------|------|-------------|-----|-----|-----|------|------|------|------|----|
| | | | | m³/h | 0 | 30 | 36 | 43 | 51 | 58 | 65 | 72 |
| | | | | l/s | 0 | 8,3 | 10 | 11,9 | 14,2 | 16,1 | 18,1 | 20 |
| H=Total head [m] | | | | | | | | | | | | |
| BSP SS 06060/01 | 1 | 2,2 | 3 | 14 | 10 | 9 | 8 | 7 | 6 | 5 | 3 | |
| BSP SS 06060/02 | 2 | 4 | 5,5 | 30 | 23 | 22 | 20 | 19 | 17 | 15 | 12 | |
| BSP SS 06060/03 | 3 | 5,5 | 7,5 | 44 | 35 | 33 | 31 | 28 | 26 | 23 | 18 | |
| BSP SS 06060/04 | 4 | 7,5 | 10 | 59 | 47 | 44 | 41 | 38 | 35 | 31 | 25 | |
| BSP SS 06060/05 | 5 | 9,3 | 12,5 | 74 | 59 | 55 | 51 | 47 | 43 | 38 | 31 | |
| BSP SS 06060/06 | 6 | 11 | 15 | 89 | 70 | 66 | 61 | 56 | 52 | 46 | 37 | |
| BSP SS 06060/07 | 7 | 13 | 17,5 | 104 | 82 | 77 | 72 | 66 | 60 | 53 | 43 | |
| BSP SS 06060/08 | 8 | 15 | 20 | 118 | 94 | 88 | 82 | 75 | 69 | 61 | 49 | |
| BSP SS 06060/09 | 9 | 18,5 | 25 | 133 | 105 | 99 | 92 | 85 | 78 | 69 | 55 | |
| BSP SS 06060/10 | 10 | 18,5 | 25 | 148 | 117 | 110 | 102 | 94 | 86 | 76 | 62 | |
| BSP SS 06060/11 | 11 | 22 | 30 | 163 | 129 | 121 | 112 | 104 | 95 | 84 | 68 | |
| BSP SS 06060/12 | 12 | 22 | 30 | 178 | 140 | 132 | 123 | 113 | 104 | 92 | 74 | |
| BSP SS 06060/13 | 13 | 26,5 | 35 | 192 | 152 | 143 | 133 | 122 | 112 | 99 | 80 | |
| BSP SS 06060/14 | 14 | 26,5 | 35 | 207 | 164 | 154 | 143 | 132 | 121 | 107 | 86 | |
| BSP SS 06060/15 | 15 | 30 | 40 | 222 | 176 | 165 | 153 | 141 | 130 | 114 | 92 | |
| BSP SS 06060/16 | 16 | 30 | 40 | 237 | 187 | 176 | 164 | 151 | 138 | 122 | 99 | |
| BSP SS 06060/17 | 17 | 30 | 40 | 252 | 199 | 187 | 174 | 160 | 147 | 130 | 105 | |

6" BSP SS 06060 18-30

Performance curves

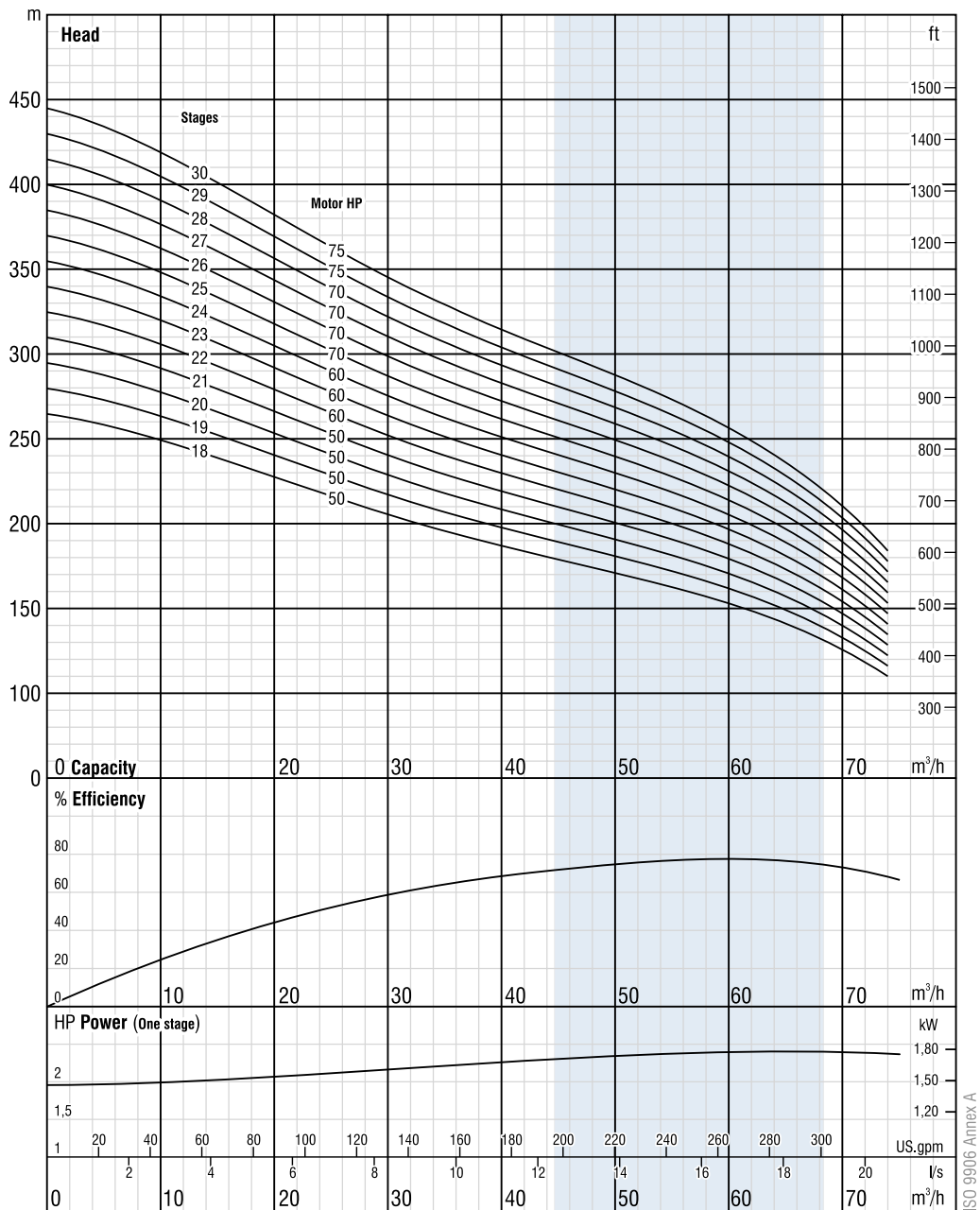

Due to continuous improvement in design we reserve the right to amend specifications or data without prior notice.

ISO 9906 Annex A

6" BSP SS 06060 18-30

Technical specifications

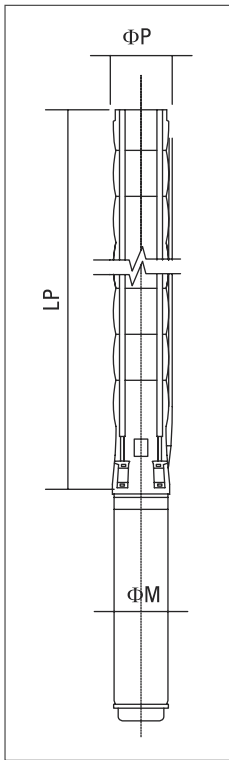

Dimensions

| Model | Stages | kW | HP | LP [mm] | ΦM [mm] | ΦP [inch] | Pump weight [kg] |
|-----------------|--------|----|----|------------|------------|--------------|---------------------|
| BSP SS 06060/18 | 18 | 37 | 50 | 2286 | 142/(192) | 6" | 52 |
| BSP SS 06060/19 | 19 | 37 | 50 | 2398 | 142/(192) | 6" | 55 |
| BSP SS 06060/20 | 20 | 37 | 50 | 2510 | 142/(192) | 6" | 58 |
| BSP SS 06060/21 | 21 | 37 | 50 | 2622 | 142/(192) | 6" | 60 |
| BSP SS 06060/22 | 22 | 45 | 60 | 2734 | 142/(192) | 6" | 63 |
| BSP SS 06060/23 | 23 | 45 | 60 | 2846 | 142/(192) | 6" | 65 |
| BSP SS 06060/24 | 24 | 45 | 60 | 2958 | 142/(192) | 6" | 68 |
| BSP SS 06060/25 | 25 | 52 | 70 | 3070 | 192 | 6" | 71 |
| BSP SS 06060/26 | 26 | 52 | 70 | 3182 | 192 | 6" | 73 |
| BSP SS 06060/27 | 27 | 52 | 70 | 3294 | 192 | 6" | 76 |
| BSP SS 06060/28 | 28 | 52 | 70 | 3406 | 192 | 6" | 79 |
| BSP SS 06060/29 | 29 | 55 | 75 | 3518 | 192 | 6" | 81 |
| BSP SS 06060/30 | 30 | 55 | 75 | 3630 | 192 | 6" | 84 |

() available on request

Performance chart

| Model | Stages | kW | HP | Q=Flow rate | | | | | | | | |
|------------------|--------|----|----|-------------|-----|-----|-----|------|------|------|------|----|
| | | | | m³/h | 0 | 30 | 36 | 43 | 51 | 58 | 65 | 72 |
| | | | | l/s | 0 | 8,3 | 10 | 11,9 | 14,2 | 16,1 | 18,1 | 20 |
| H=Total head [m] | | | | | | | | | | | | |
| BSP SS 06060/18 | 18 | 37 | 50 | 266 | 211 | 198 | 184 | 169 | 155 | 137 | 111 | |
| BSP SS 06060/19 | 19 | 37 | 50 | 281 | 222 | 209 | 194 | 179 | 164 | 145 | 117 | |
| BSP SS 06060/20 | 20 | 37 | 50 | 296 | 234 | 220 | 204 | 188 | 173 | 153 | 123 | |
| BSP SS 06060/21 | 21 | 37 | 50 | 311 | 246 | 231 | 215 | 198 | 181 | 160 | 129 | |
| BSP SS 06060/22 | 22 | 45 | 60 | 326 | 257 | 242 | 225 | 207 | 190 | 168 | 136 | |
| BSP SS 06060/23 | 23 | 45 | 60 | 340 | 269 | 253 | 235 | 216 | 199 | 176 | 142 | |
| BSP SS 06060/24 | 24 | 45 | 60 | 355 | 281 | 264 | 245 | 226 | 207 | 183 | 148 | |
| BSP SS 06060/25 | 25 | 52 | 70 | 370 | 293 | 275 | 256 | 235 | 216 | 191 | 154 | |
| BSP SS 06060/26 | 26 | 52 | 70 | 385 | 304 | 285 | 266 | 245 | 225 | 198 | 160 | |
| BSP SS 06060/27 | 27 | 52 | 70 | 400 | 316 | 296 | 276 | 254 | 233 | 206 | 166 | |
| BSP SS 06060/28 | 28 | 52 | 70 | 414 | 328 | 307 | 286 | 264 | 242 | 214 | 173 | |
| BSP SS 06060/29 | 29 | 55 | 75 | 429 | 339 | 318 | 296 | 273 | 250 | 221 | 179 | |
| BSP SS 06060/30 | 30 | 55 | 75 | 444 | 351 | 329 | 307 | 282 | 259 | 229 | 185 | |

7" BSP SS 07075 01-22

Performance curves

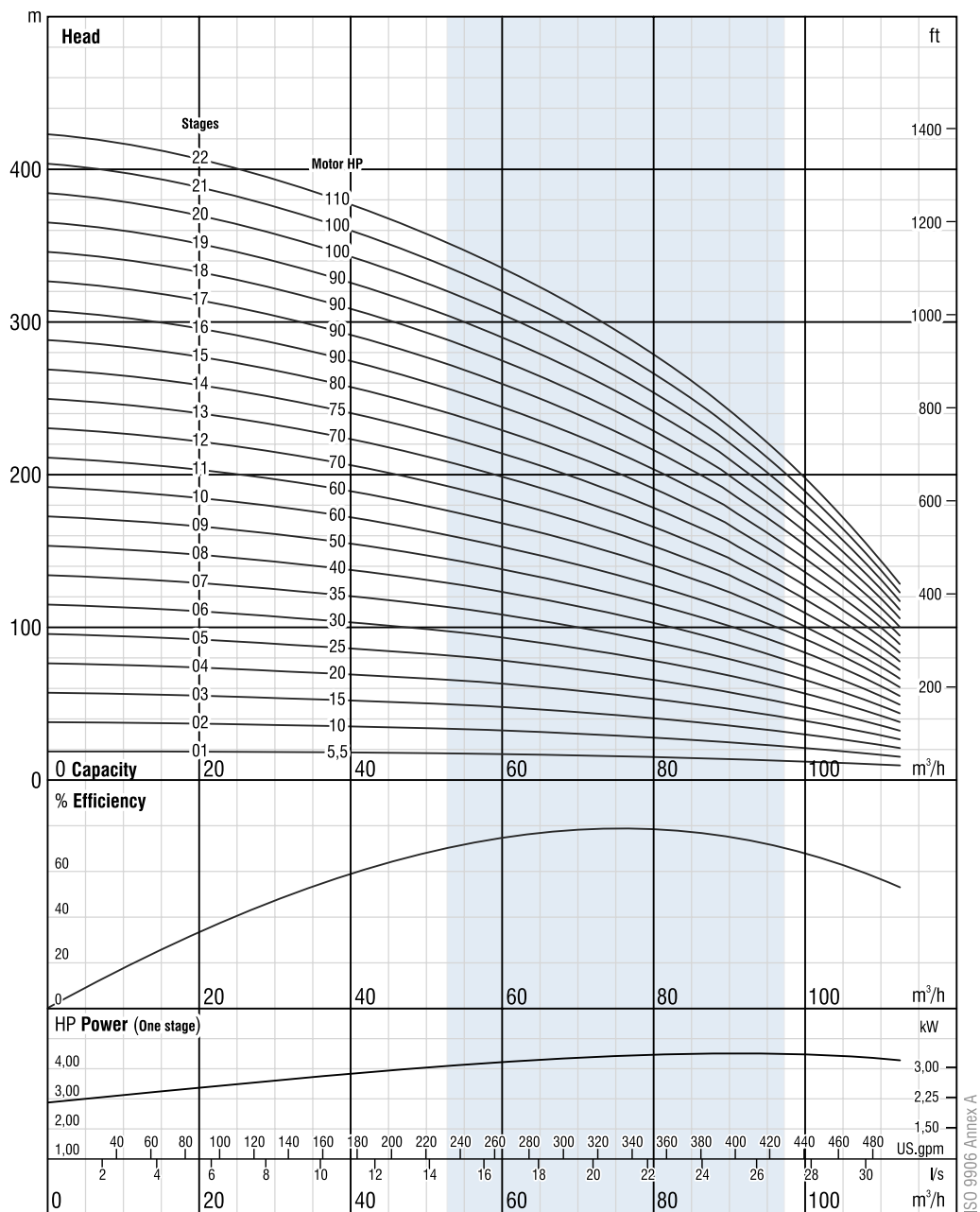

Due to continuous improvement in design we reserve the right to amend specifications or data without prior notice.

ISO 9906 Annex A

7" BSP SS 07075 01-22

Technical specifications

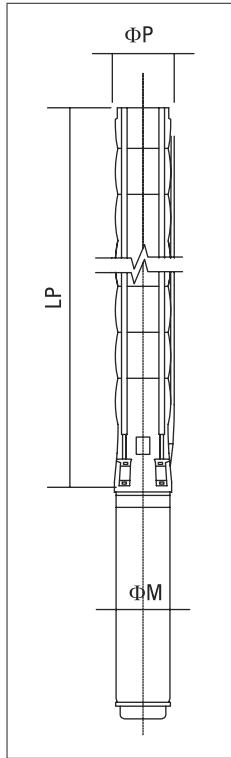

Dimensions

| Model | Stages | kW | HP | LP [mm] | ΦM [mm] | ΦP [inch] | Pump weight [kg] |
|-----------------|--------|------|-----|------------|------------|--------------|---------------------|
| BSP SS 07075/01 | 1 | 4 | 5,5 | 571 | (95)/142 | 7" | 26 |
| BSP SS 07075/02 | 2 | 7,5 | 10 | 699 | (95)/142 | 7" | 30 |
| BSP SS 07075/03 | 3 | 11 | 15 | 827 | 142 | 7" | 34 |
| BSP SS 07075/04 | 4 | 15 | 20 | 955 | 142 | 7" | 38 |
| BSP SS 07075/05 | 5 | 18,5 | 25 | 1083 | 142 | 7" | 42 |
| BSP SS 07075/06 | 6 | 22 | 30 | 1211 | 142 | 7" | 46 |
| BSP SS 07075/07 | 7 | 26,5 | 35 | 1339 | 142 | 7" | 50 |
| BSP SS 07075/08 | 8 | 30 | 40 | 1467 | 142/(192) | 7" | 54 |
| BSP SS 07075/09 | 9 | 37 | 50 | 1595 | 142/(192) | 7" | 58 |
| BSP SS 07075/10 | 10 | 37 | 50 | 1723 | 142/(192) | 7" | 62 |
| BSP SS 07075/11 | 11 | 45 | 60 | 1851 | 142/(192) | 7" | 66 |
| BSP SS 07075/12 | 12 | 45 | 60 | 1979 | 142/(192) | 7" | 70 |
| BSP SS 07075/13 | 13 | 52 | 70 | 2107 | 192 | 7" | 74 |
| BSP SS 07075/14 | 14 | 52 | 70 | 2235 | 192 | 7" | 78 |
| BSP SS 07075/15 | 15 | 55 | 75 | 2363 | 192 | 7" | 82 |
| BSP SS 07075/16 | 16 | 60 | 80 | 2491 | 192 | 7" | 86 |
| BSP SS 07075/17 | 17 | 67 | 90 | 2619 | 192 | 7" | 89 |
| BSP SS 07075/18 | 18 | 67 | 90 | 2747 | 192 | 7" | 93 |
| BSP SS 07075/19 | 19 | 67 | 90 | 2875 | 192 | 7" | 97 |
| BSP SS 07075/20 | 20 | 75 | 100 | 3003 | 192 | 7" | 101 |
| BSP SS 07075/21 | 21 | 75 | 100 | 3131 | 192 | 7" | 105 |
| BSP SS 07075/22 | 22 | 81 | 110 | 3259 | 192/(231) | 7" | 109 |

() available on request

Performance chart

| Model | Stages | kW | HP | Q=Flow rate | | | | | | | | |
|-----------------|--------|------|-----|------------------|-----|-----|------|------|-----|------|------|------|
| | | | | m³/h | 0 | 20 | 57,6 | 64,8 | 72 | 79,2 | 86,4 | 96 |
| | | | | l/s | 0 | 5,5 | 16 | 18 | 20 | 22 | 24 | 26,7 |
| | | | | H=Total head [m] | | | | | | | | |
| BSP SS 07075/01 | 1 | 4 | 5,5 | | 19 | 19 | 15 | 15 | 14 | 13 | 11 | 9 |
| BSP SS 07075/02 | 2 | 7,5 | 10 | | 38 | 37 | 31 | 29 | 27 | 25 | 23 | 19 |
| BSP SS 07075/03 | 3 | 11 | 15 | | 58 | 56 | 46 | 44 | 41 | 38 | 34 | 28 |
| BSP SS 07075/04 | 4 | 15 | 20 | | 77 | 74 | 62 | 58 | 55 | 50 | 45 | 37 |
| BSP SS 07075/05 | 5 | 18,5 | 25 | | 96 | 93 | 77 | 73 | 68 | 63 | 57 | 47 |
| BSP SS 07075/06 | 6 | 22 | 30 | | 115 | 111 | 93 | 88 | 82 | 75 | 68 | 56 |
| BSP SS 07075/07 | 7 | 26,5 | 35 | | 135 | 130 | 108 | 102 | 96 | 88 | 79 | 66 |
| BSP SS 07075/08 | 8 | 30 | 40 | | 154 | 149 | 124 | 117 | 109 | 101 | 91 | 75 |
| BSP SS 07075/09 | 9 | 37 | 50 | | 173 | 167 | 139 | 132 | 123 | 113 | 102 | 84 |
| BSP SS 07075/10 | 10 | 37 | 50 | | 192 | 186 | 155 | 146 | 137 | 126 | 113 | 94 |
| BSP SS 07075/11 | 11 | 45 | 60 | | 211 | 204 | 170 | 161 | 150 | 138 | 125 | 103 |
| BSP SS 07075/12 | 12 | 45 | 60 | | 231 | 223 | 186 | 175 | 164 | 151 | 136 | 112 |
| BSP SS 07075/13 | 13 | 52 | 70 | | 250 | 241 | 201 | 190 | 178 | 164 | 147 | 122 |
| BSP SS 07075/14 | 14 | 52 | 70 | | 269 | 260 | 217 | 205 | 191 | 176 | 159 | 131 |
| BSP SS 07075/15 | 15 | 55 | 75 | | 288 | 279 | 232 | 219 | 205 | 189 | 170 | 140 |
| BSP SS 07075/16 | 16 | 60 | 80 | | 307 | 297 | 247 | 234 | 219 | 201 | 181 | 150 |
| BSP SS 07075/17 | 17 | 67 | 90 | | 327 | 316 | 263 | 249 | 232 | 214 | 193 | 159 |
| BSP SS 07075/18 | 18 | 67 | 90 | | 346 | 334 | 278 | 263 | 246 | 226 | 204 | 169 |
| BSP SS 07075/19 | 19 | 67 | 90 | | 365 | 353 | 294 | 278 | 260 | 239 | 215 | 178 |
| BSP SS 07075/20 | 20 | 75 | 100 | | 384 | 371 | 309 | 292 | 273 | 252 | 227 | 187 |
| BSP SS 07075/21 | 21 | 75 | 100 | | 404 | 390 | 325 | 307 | 287 | 264 | 238 | 197 |
| BSP SS 07075/22 | 22 | 81 | 110 | | 423 | 409 | 340 | 322 | 301 | 277 | 249 | 206 |

7" BSP SS 07095 01-22

Performance curves

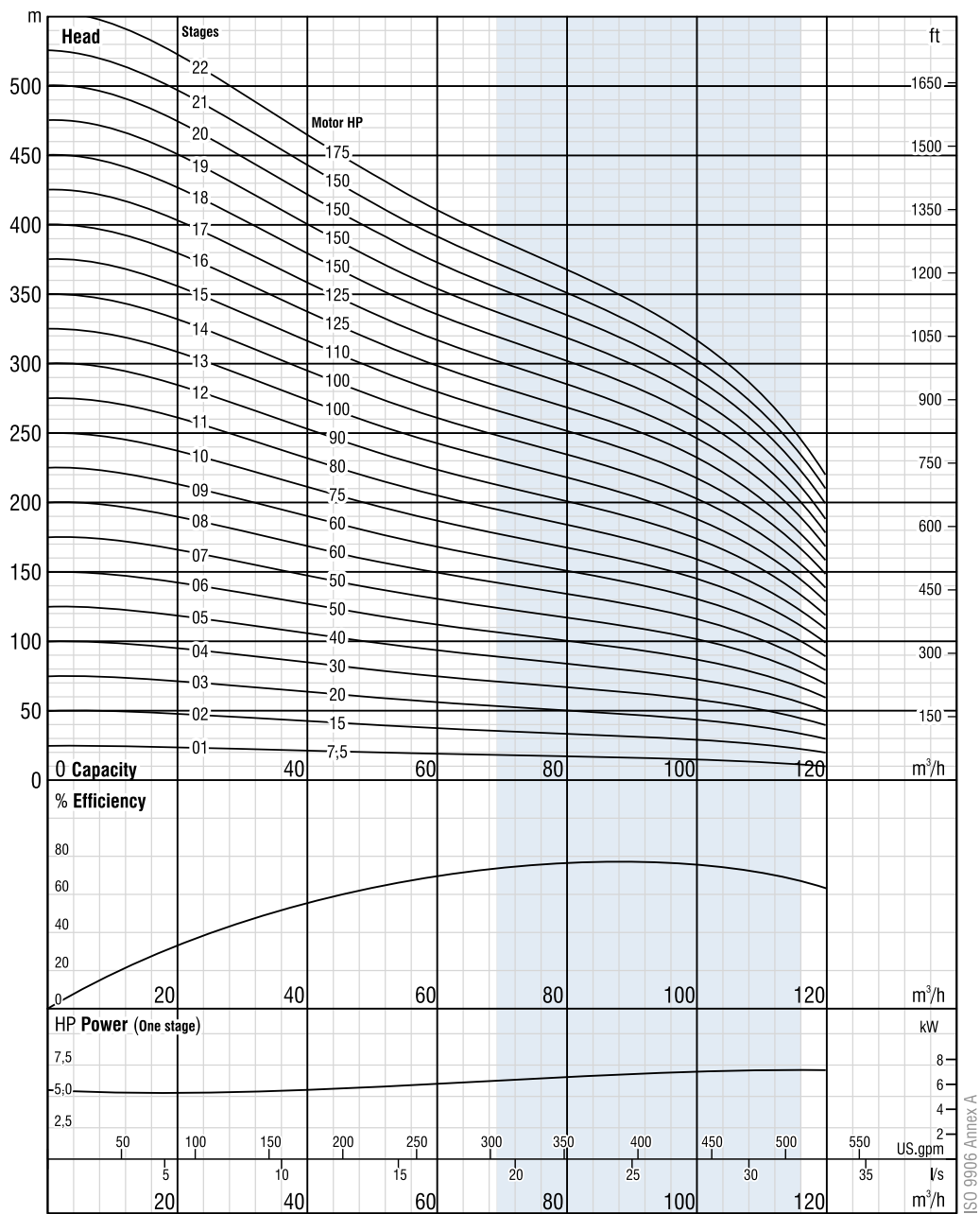

Due to continuous improvement in design we reserve the right to amend specifications or data without prior notice.

ISO 9906 Annex A

7" BSP SS 07095 01-22

Technical specifications

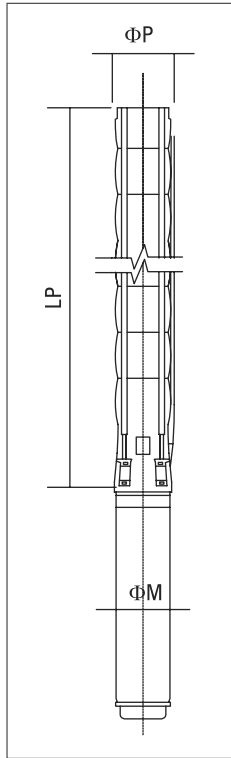

Dimensions

| Model | Stages | kW | HP | LP [mm] | ΦM [mm] | ΦP [inch] | Pump weight [kg] |
|-----------------|--------|-----|-----|------------|------------|--------------|---------------------|
| BSP SS 07095/01 | 1 | 5,5 | 7,5 | 571 | (95)/142 | 7" | 26 |
| BSP SS 07095/02 | 2 | 11 | 15 | 699 | 142 | 7" | 30 |
| BSP SS 07095/03 | 3 | 15 | 20 | 827 | 142 | 7" | 34 |
| BSP SS 07095/04 | 4 | 22 | 30 | 955 | 142 | 7" | 38 |
| BSP SS 07095/05 | 5 | 30 | 40 | 1083 | 142/(192) | 7" | 42 |
| BSP SS 07095/06 | 6 | 37 | 50 | 1211 | 142/(192) | 7" | 46 |
| BSP SS 07095/07 | 7 | 37 | 50 | 1339 | 142/(192) | 7" | 50 |
| BSP SS 07095/08 | 8 | 45 | 60 | 1467 | 142/(192) | 7" | 54 |
| BSP SS 07095/09 | 9 | 52 | 60 | 1595 | 142/(192) | 7" | 58 |
| BSP SS 07095/10 | 10 | 55 | 75 | 1723 | 192 | 7" | 62 |
| BSP SS 07095/11 | 11 | 60 | 80 | 1851 | 192 | 7" | 66 |
| BSP SS 07095/12 | 12 | 67 | 90 | 1979 | 192 | 7" | 70 |
| BSP SS 07095/13 | 13 | 75 | 100 | 2107 | 192 | 7" | 74 |
| BSP SS 07095/14 | 14 | 75 | 100 | 2235 | 192 | 7" | 78 |
| BSP SS 07095/15 | 15 | 81 | 110 | 2363 | 192/(231) | 7" | 82 |
| BSP SS 07095/16 | 16 | 92 | 125 | 2491 | 192/(231) | 7" | 86 |
| BSP SS 07095/17 | 17 | 92 | 125 | 2619 | 192/(231) | 7" | 90 |
| BSP SS 07095/18 | 18 | 110 | 150 | 2747 | 192/(231) | 7" | 94 |
| BSP SS 07095/19 | 19 | 110 | 150 | 2875 | 192/(231) | 7" | 98 |
| BSP SS 07095/20 | 20 | 110 | 150 | 3003 | 192/(231) | 7" | 102 |
| BSP SS 07095/21 | 21 | 110 | 150 | 3131 | 192/(231) | 7" | 106 |
| BSP SS 07095/22 | 22 | 129 | 175 | 3259 | 231 | 7" | 110 |

() available on request

Performance chart

| Model | Stages | kW | HP | Q=Flow rate | | | | | | | | | |
|------------------|--------|-----|-----|-------------|-----|-----|------|------|------|------|-----|------|------|
| | | | | m³/h | 0 | 20 | 40 | 60 | 70 | 80 | 90 | 100 | 110 |
| | | | | l/s | 0 | 5,6 | 11,1 | 16,7 | 19,4 | 22,2 | 25 | 27,8 | 30,6 |
| H=Total head [m] | | | | | | | | | | | | | |
| BSP SS 07095/01 | 1 | 5,5 | 7,5 | | 25 | 24 | 21 | 19 | 18 | 17 | 16 | 15 | 13 |
| BSP SS 07095/02 | 2 | 11 | 15 | | 50 | 47 | 42 | 37 | 35 | 34 | 32 | 29 | 25 |
| BSP SS 07095/03 | 3 | 15 | 20 | | 75 | 71 | 63 | 56 | 53 | 51 | 48 | 44 | 38 |
| BSP SS 07095/04 | 4 | 22 | 30 | | 100 | 95 | 84 | 75 | 71 | 67 | 64 | 58 | 51 |
| BSP SS 07095/05 | 5 | 30 | 40 | | 125 | 119 | 105 | 93 | 89 | 84 | 79 | 73 | 63 |
| BSP SS 07095/06 | 6 | 37 | 50 | | 150 | 142 | 126 | 112 | 106 | 101 | 95 | 88 | 76 |
| BSP SS 07095/07 | 7 | 37 | 50 | | 175 | 166 | 148 | 131 | 124 | 118 | 111 | 102 | 89 |
| BSP SS 07095/08 | 8 | 45 | 60 | | 200 | 190 | 169 | 149 | 142 | 135 | 127 | 117 | 101 |
| BSP SS 07095/09 | 9 | 52 | 60 | | 225 | 214 | 190 | 168 | 159 | 152 | 143 | 131 | 114 |
| BSP SS 07095/10 | 10 | 55 | 75 | | 250 | 237 | 211 | 187 | 177 | 168 | 159 | 146 | 127 |
| BSP SS 07095/11 | 11 | 60 | 80 | | 275 | 261 | 232 | 205 | 195 | 185 | 175 | 161 | 139 |
| BSP SS 07095/12 | 12 | 67 | 90 | | 300 | 285 | 253 | 224 | 213 | 202 | 191 | 175 | 152 |
| BSP SS 07095/13 | 13 | 75 | 100 | | 325 | 309 | 274 | 243 | 230 | 219 | 206 | 190 | 165 |
| BSP SS 07095/14 | 14 | 75 | 100 | | 350 | 332 | 295 | 261 | 248 | 236 | 222 | 204 | 177 |
| BSP SS 07095/15 | 15 | 81 | 110 | | 375 | 356 | 316 | 280 | 266 | 253 | 238 | 219 | 190 |
| BSP SS 07095/16 | 16 | 92 | 125 | | 400 | 380 | 337 | 299 | 283 | 269 | 254 | 234 | 203 |
| BSP SS 07095/17 | 17 | 92 | 125 | | 425 | 404 | 358 | 317 | 301 | 286 | 270 | 248 | 215 |
| BSP SS 07095/18 | 18 | 110 | 150 | | 450 | 427 | 379 | 336 | 319 | 303 | 286 | 263 | 228 |
| BSP SS 07095/19 | 19 | 110 | 150 | | 475 | 451 | 401 | 355 | 337 | 320 | 302 | 277 | 241 |
| BSP SS 07095/20 | 20 | 110 | 150 | | 500 | 475 | 422 | 373 | 354 | 337 | 318 | 292 | 253 |
| BSP SS 07095/21 | 21 | 110 | 150 | | 525 | 499 | 443 | 392 | 372 | 354 | 333 | 307 | 266 |
| BSP SS 07095/22 | 22 | 129 | 175 | | 550 | 522 | 464 | 411 | 390 | 370 | 349 | 321 | 279 |

7" BSP SS 07105 01-20

Performance curves

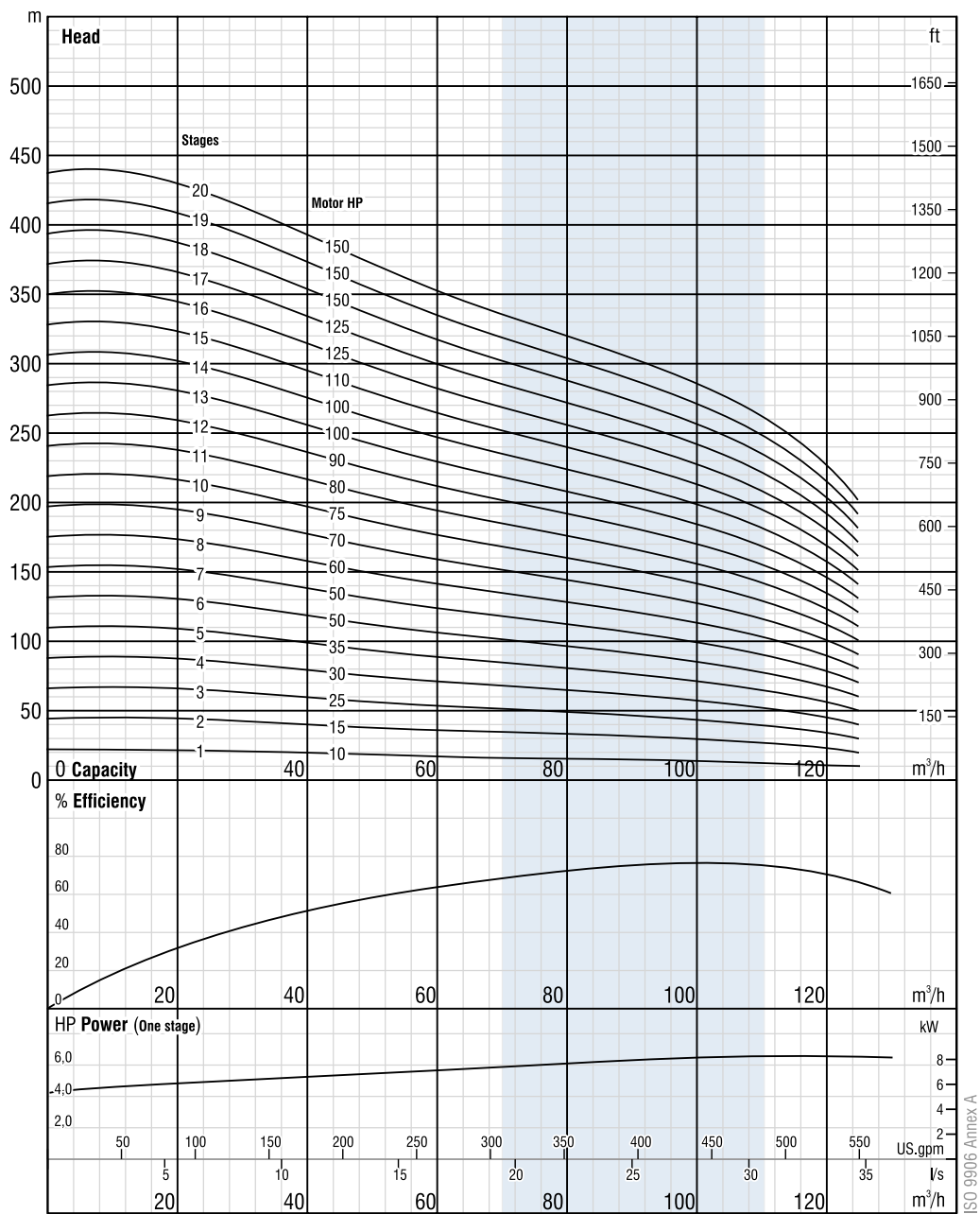

Due to continuous improvement in design we reserve the right to amend specifications or data without prior notice.

7" BSP SS 07105 01-20

Technical specifications

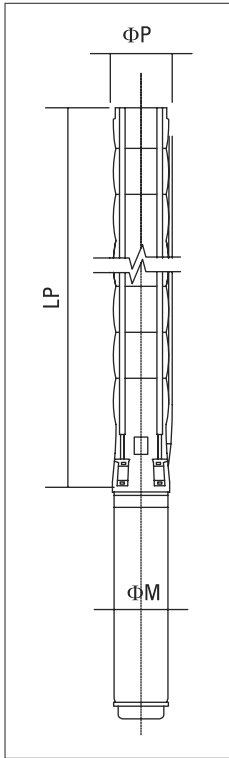

Dimensions

| Model | Stages | kW | HP | LP [mm] | ΦM [mm] | ΦP [inch] | Pump weight [kg] |
|-----------------|--------|------|-----|------------|------------|--------------|---------------------|
| BSP SS 07105/01 | 1 | 7,5 | 10 | 571 | (95)/142 | 7" | 26 |
| BSP SS 07105/02 | 2 | 11 | 15 | 699 | 142 | 7" | 30 |
| BSP SS 07105/03 | 3 | 18,5 | 25 | 827 | 142 | 7" | 34 |
| BSP SS 07105/04 | 4 | 22 | 30 | 955 | 142 | 7" | 38 |
| BSP SS 07105/05 | 5 | 26,5 | 35 | 1083 | 142 | 7" | 42 |
| BSP SS 07105/06 | 6 | 37 | 50 | 1211 | 142/(192) | 7" | 46 |
| BSP SS 07105/07 | 7 | 37 | 50 | 1339 | 142/(192) | 7" | 50 |
| BSP SS 07105/08 | 8 | 45 | 60 | 1467 | 142/(192) | 7" | 54 |
| BSP SS 07105/09 | 9 | 52 | 70 | 1595 | 192 | 7" | 58 |
| BSP SS 07105/10 | 10 | 55 | 75 | 1723 | 192 | 7" | 62 |
| BSP SS 07105/11 | 11 | 60 | 80 | 1851 | 192 | 7" | 66 |
| BSP SS 07105/12 | 12 | 67 | 90 | 1979 | 192 | 7" | 70 |
| BSP SS 07105/13 | 13 | 75 | 100 | 2107 | 192 | 7" | 74 |
| BSP SS 07105/14 | 14 | 75 | 100 | 2235 | 192 | 7" | 78 |
| BSP SS 07105/15 | 15 | 81 | 110 | 2363 | 192/(231) | 7" | 82 |
| BSP SS 07105/16 | 16 | 92 | 125 | 2491 | 192/(231) | 7" | 86 |
| BSP SS 07105/17 | 17 | 92 | 125 | 2619 | 192/(231) | 7" | 90 |
| BSP SS 07105/18 | 18 | 110 | 150 | 2747 | 192/(231) | 7" | 94 |
| BSP SS 07105/19 | 19 | 110 | 150 | 2875 | 192/(231) | 7" | 98 |
| BSP SS 07105/20 | 20 | 110 | 150 | 3003 | 192/(231) | 7" | 102 |

() available on request

Performance chart

| Model | Stages | kW | HP | Q=Flow rate | | | | | | | | |
|------------------|--------|------|-----|-------------|-----|-----|------|------|-----|------|------|------|
| | | | | m³/h | 0 | 20 | 40 | 70 | 90 | 100 | 110 | 125 |
| | | | | l/s | 0 | 5,6 | 11,1 | 19,4 | 25 | 27,8 | 30,6 | 34,7 |
| H=Total head [m] | | | | | | | | | | | | |
| BSP SS 07105/01 | 1 | 7,5 | 10 | 22 | 21 | 20 | 17 | 15 | 14 | 13 | 10 | |
| BSP SS 07105/02 | 2 | 11 | 15 | 44 | 43 | 39 | 33 | 30 | 28 | 26 | 20 | |
| BSP SS 07105/03 | 3 | 18,5 | 25 | 65 | 64 | 59 | 50 | 45 | 43 | 39 | 30 | |
| BSP SS 07105/04 | 4 | 22 | 30 | 87 | 86 | 78 | 67 | 61 | 57 | 52 | 40 | |
| BSP SS 07105/05 | 5 | 26,5 | 35 | 109 | 107 | 98 | 84 | 76 | 71 | 65 | 50 | |
| BSP SS 07105/06 | 6 | 37 | 50 | 131 | 129 | 117 | 100 | 91 | 85 | 78 | 61 | |
| BSP SS 07105/07 | 7 | 37 | 50 | 153 | 150 | 137 | 117 | 106 | 100 | 91 | 71 | |
| BSP SS 07105/08 | 8 | 45 | 60 | 175 | 171 | 157 | 134 | 121 | 114 | 104 | 81 | |
| BSP SS 07105/09 | 9 | 52 | 70 | 196 | 193 | 176 | 151 | 136 | 128 | 117 | 91 | |
| BSP SS 07105/10 | 10 | 55 | 75 | 218 | 214 | 196 | 167 | 152 | 142 | 130 | 101 | |
| BSP SS 07105/11 | 11 | 60 | 80 | 240 | 236 | 215 | 184 | 167 | 157 | 143 | 111 | |
| BSP SS 07105/12 | 12 | 67 | 90 | 262 | 257 | 235 | 201 | 182 | 171 | 156 | 121 | |
| BSP SS 07105/13 | 13 | 75 | 100 | 284 | 279 | 255 | 217 | 197 | 185 | 169 | 131 | |
| BSP SS 07105/14 | 14 | 75 | 100 | 305 | 300 | 274 | 234 | 212 | 199 | 182 | 141 | |
| BSP SS 07105/15 | 15 | 81 | 110 | 327 | 321 | 294 | 251 | 227 | 214 | 195 | 151 | |
| BSP SS 07105/16 | 16 | 92 | 125 | 349 | 343 | 313 | 268 | 242 | 228 | 208 | 161 | |
| BSP SS 07105/17 | 17 | 92 | 125 | 371 | 364 | 333 | 284 | 258 | 242 | 221 | 171 | |
| BSP SS 07105/18 | 18 | 110 | 150 | 393 | 386 | 352 | 301 | 273 | 256 | 234 | 182 | |
| BSP SS 07105/19 | 19 | 110 | 150 | 415 | 407 | 372 | 318 | 288 | 271 | 247 | 192 | |
| BSP SS 07105/20 | 20 | 110 | 150 | 436 | 429 | 392 | 334 | 303 | 285 | 260 | 202 | |

8" BSP SS 08110 01-20

Performance curves

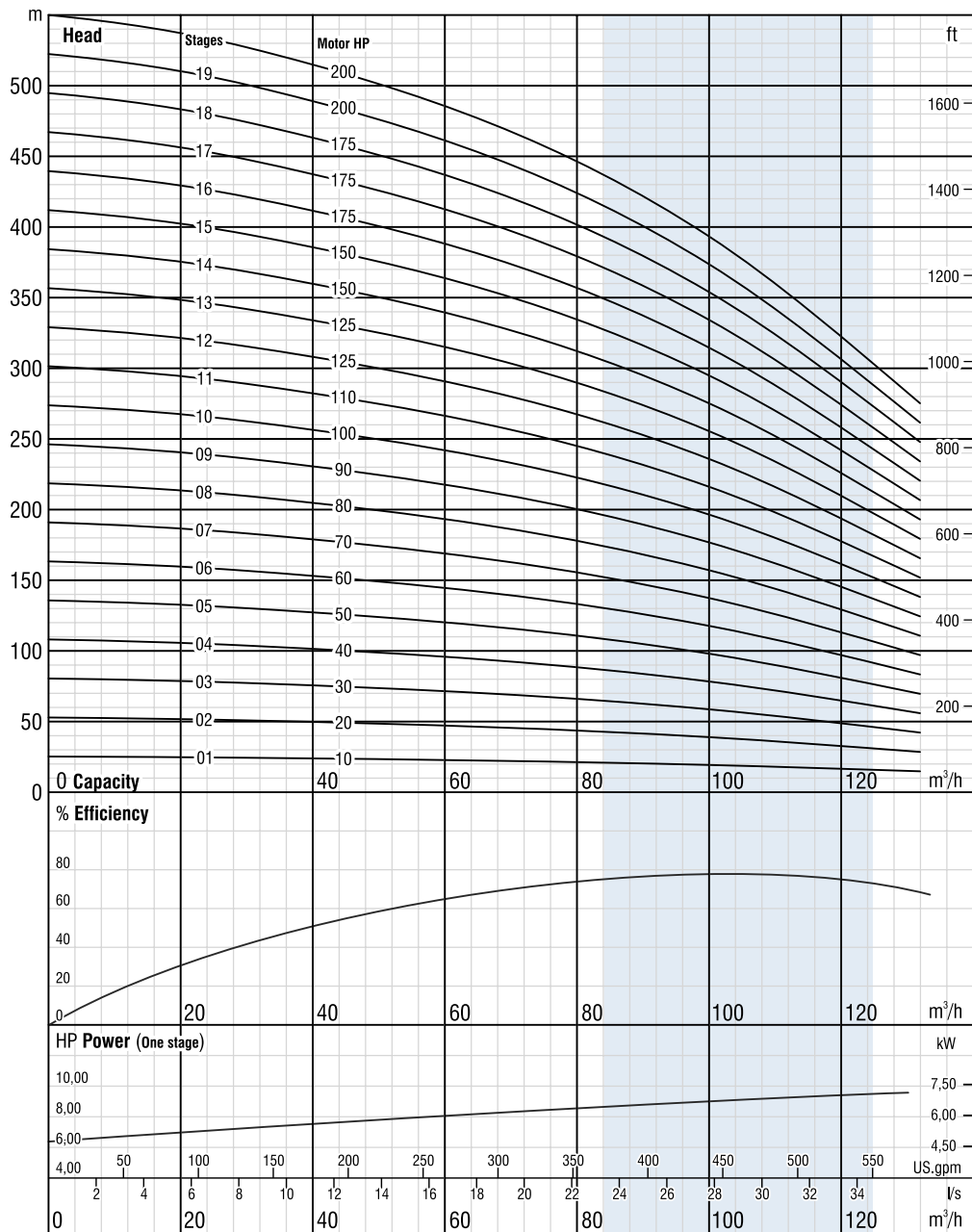

Due to continuous improvement in design we reserve the right to amend specifications or data without prior notice.

ISO 9906 Annex A

8" BSP SS 08110 01-20

Technical specifications

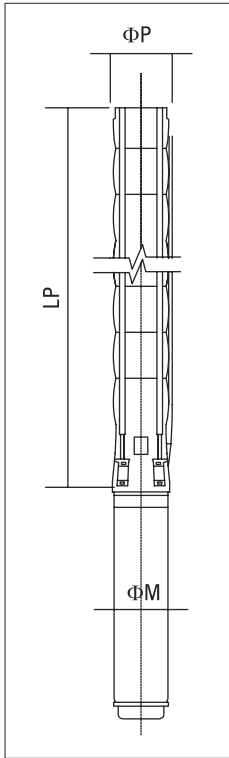

Dimensions

| Model | Stages | kW | HP | LP [mm] | ΦM [mm] | ΦP [inch] | Pump weight [kg] |
|--------------------|--------|-----|-----|------------|------------|--------------|---------------------|
| BSP SS 08110/01 | 1 | 7,5 | 10 | 686 | (95)/142 | 8" | 32 |
| BSP SS 08110/02 | 2 | 15 | 20 | 842 | 142 | 8" | 38 |
| BSP SS 08110/03 | 3 | 22 | 30 | 997 | 142 | 8" | 45 |
| BSP SS 08110/04 | 4 | 30 | 40 | 1153 | (142)/192 | 8" | 51 |
| BSP SS 08110/05 | 5 | 37 | 50 | 1309 | (142)/192 | 8" | 57 |
| BSP SS 08110/06 | 6 | 45 | 60 | 1465 | (142)/192 | 8" | 64 |
| BSP SS 08110/07 | 7 | 52 | 70 | 1620 | 192 | 8" | 70 |
| BSP SS 08110/08 | 8 | 60 | 80 | 1776 | 192 | 8" | 76 |
| BSP SS 08110/09 | 9 | 67 | 90 | 1932 | 192 | 8" | 83 |
| BSP SS 08110/10 | 10 | 75 | 100 | 2087 | 192 | 8" | 89 |
| BSP SS 08110/11 | 11 | 81 | 110 | 2243 | 192/(231) | 8" | 95 |
| BSP SS 08110/12 | 12 | 92 | 125 | 2399 | 192/(231) | 8" | 101 |
| BSP SS 08110/13 ** | 13 | 92 | 125 | 2554 | 192/(231) | 8" | 108 |
| BSP SS 08110/14 ** | 14 | 110 | 150 | 2710 | 192/(231) | 8" | 114 |
| BSP SS 08110/15 ** | 15 | 110 | 150 | 2866 | 192/(231) | 8" | 120 |
| BSP SS 08110/16 ** | 16 | 129 | 175 | 3022 | 231 | 8" | 127 |
| BSP SS 08110/17 ** | 17 | 129 | 175 | 3177 | 231 | 8" | 133 |
| BSP SS 08110/18 ** | 18 | 129 | 175 | 3333 | 231 | 8" | 139 |
| BSP SS 08110/19 ** | 19 | 147 | 200 | 3489 | 231 | 8" | 145 |
| BSP SS 08110/20 ** | 20 | 147 | 200 | 3644 | 231 | 8" | 152 |

** Models produced with eight tie rod
() available on request

Performance chart

| Model | Stages | kW | HP | Q=Flow rate | | | | | | | | | |
|--------------------|--------|-----|-----|-------------|-----|-----|------|------|-----|------|------|------|------|
| | | | | m³/h | 0 | 25 | 70 | 80 | 90 | 100 | 110 | 120 | 130 |
| | | | | l/s | 0 | 6,9 | 19,4 | 22,2 | 25 | 27,8 | 30,6 | 33,3 | 36,1 |
| H=Total head [m] | | | | | | | | | | | | | |
| BSP SS 08110/01 | 1 | 7,5 | 10 | 27 | 27 | 22 | 22 | 21 | 20 | 18 | 16 | 14 | |
| BSP SS 08110/02 | 2 | 15 | 20 | 55 | 53 | 45 | 43 | 42 | 39 | 36 | 33 | 28 | |
| BSP SS 08110/03 | 3 | 22 | 30 | 82 | 80 | 67 | 65 | 63 | 59 | 55 | 49 | 43 | |
| BSP SS 08110/04 | 4 | 30 | 40 | 110 | 107 | 90 | 87 | 83 | 79 | 73 | 66 | 57 | |
| BSP SS 08110/05 | 5 | 37 | 50 | 137 | 133 | 112 | 109 | 104 | 98 | 91 | 82 | 71 | |
| BSP SS 08110/06 | 6 | 45 | 60 | 165 | 160 | 135 | 130 | 125 | 118 | 109 | 99 | 85 | |
| BSP SS 08110/07 | 7 | 52 | 70 | 192 | 187 | 157 | 152 | 146 | 138 | 128 | 115 | 99 | |
| BSP SS 08110/08 | 8 | 60 | 80 | 220 | 213 | 180 | 174 | 167 | 158 | 146 | 131 | 114 | |
| BSP SS 08110/09 | 9 | 67 | 90 | 247 | 240 | 202 | 196 | 188 | 177 | 164 | 148 | 128 | |
| BSP SS 08110/10 | 10 | 75 | 100 | 274 | 267 | 225 | 217 | 208 | 197 | 182 | 164 | 142 | |
| BSP SS 08110/11 | 11 | 81 | 110 | 302 | 293 | 247 | 239 | 229 | 217 | 200 | 181 | 156 | |
| BSP SS 08110/12 | 12 | 92 | 125 | 329 | 320 | 270 | 261 | 250 | 236 | 219 | 197 | 170 | |
| BSP SS 08110/13 ** | 13 | 92 | 125 | 357 | 347 | 292 | 283 | 271 | 256 | 237 | 214 | 185 | |
| BSP SS 08110/14 ** | 14 | 110 | 150 | 384 | 373 | 315 | 304 | 292 | 276 | 255 | 230 | 199 | |
| BSP SS 08110/15 ** | 15 | 110 | 150 | 412 | 400 | 337 | 326 | 313 | 295 | 273 | 246 | 213 | |
| BSP SS 08110/16 ** | 16 | 129 | 175 | 439 | 427 | 360 | 348 | 333 | 315 | 292 | 263 | 227 | |
| BSP SS 08110/17 ** | 17 | 129 | 175 | 467 | 453 | 382 | 370 | 354 | 335 | 310 | 279 | 241 | |
| BSP SS 08110/18 ** | 18 | 129 | 175 | 494 | 480 | 405 | 391 | 375 | 355 | 328 | 296 | 256 | |
| BSP SS 08110/19 ** | 19 | 147 | 200 | 521 | 507 | 427 | 413 | 396 | 374 | 346 | 312 | 270 | |
| BSP SS 08110/20 ** | 20 | 147 | 200 | 549 | 533 | 450 | 435 | 417 | 394 | 364 | 329 | 284 | |

** Models produced with eight tie rod

8" BSP SS 08125 01-13

Performance curves

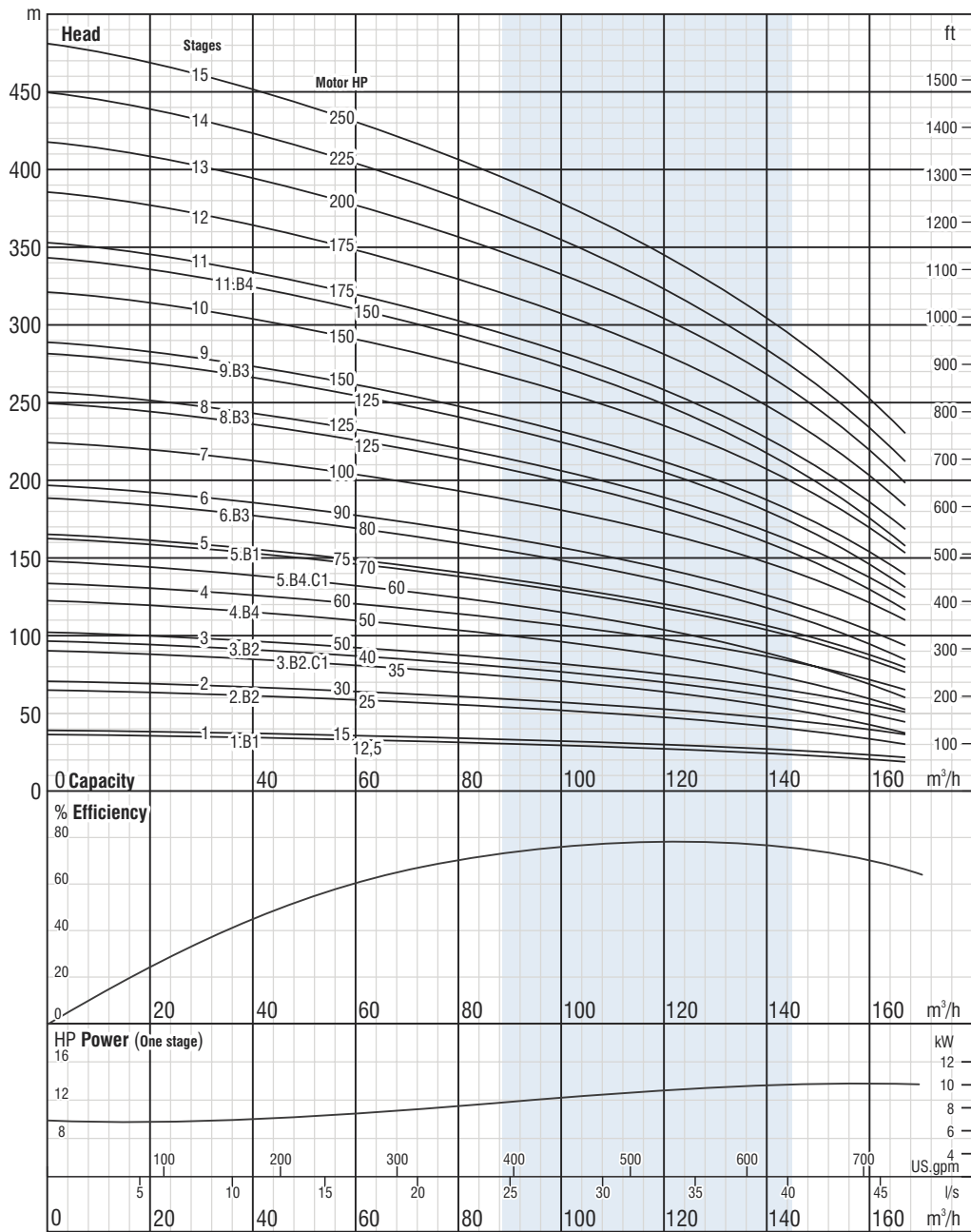

Due to continuous improvement in design we reserve the right to amend specifications or data without prior notice.

ISO 9906 Annex A

8" BSP SS 08125 01-13

Technical specifications

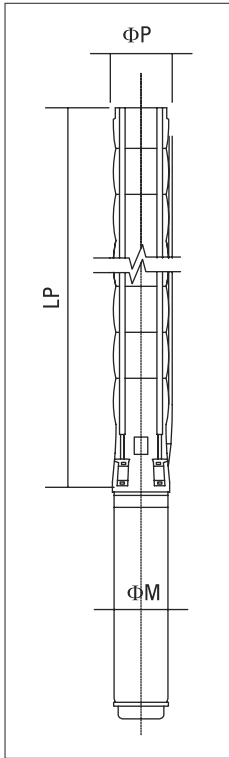

Dimensions

| Model | Stages | kW | HP | LP [mm] | ΦM [mm] | ΦP [inch] | Pump weight [kg] |
|--------------------|--------|-----|-----|------------|------------|--------------|---------------------|
| BSP SS 08125/01 | 1 | 11 | 15 | 686 | 142 | 8" | 32 |
| BSP SS 08125/02 | 2 | 22 | 30 | 842 | 142 | 8" | 39 |
| BSP SS 08125/03 | 3 | 37 | 50 | 997 | (142)/192 | 8" | 45 |
| BSP SS 08125/04 | 4 | 45 | 60 | 1153 | (142)/192 | 8" | 52 |
| BSP SS 08125/05 | 5 | 55 | 75 | 1309 | 192 | 8" | 58 |
| BSP SS 08125/06 | 6 | 67 | 90 | 1465 | 192 | 8" | 65 |
| BSP SS 08125/07 | 7 | 75 | 100 | 1620 | 192 | 8" | 71 |
| BSP SS 08125/08 | 8 | 92 | 125 | 1776 | 192/(231) | 8" | 78 |
| BSP SS 08125/09 | 9 | 110 | 150 | 1932 | 192/(231) | 8" | 84 |
| BSP SS 08125/10 | 10 | 110 | 150 | 2087 | 192/(231) | 8" | 91 |
| BSP SS 08125/11 | 11 | 129 | 175 | 2243 | 231 | 8" | 97 |
| BSP SS 08125/12 | 12 | 129 | 175 | 2399 | 231 | 8" | 104 |
| BSP SS 08125/13 ** | 13 | 147 | 200 | 2554 | 231 | 8" | 110 |
| BSP SS 08125/14 ** | 14 | 166 | 225 | 2710 | 231 | 213 | 117 |
| BSP SS 08125/15 ** | 15 | 185 | 250 | 2866 | 231 | 213 | 123 |

** Models produced with eight tie rod
() available on request

Performance chart

| Model | Stages | kW | HP | Q=Flow rate | | | | | | | | | | |
|--------------------|--------|-----|-----|-------------------|-----|------|-----|------|------|------|------|------|------|--|
| | | | | m ³ /h | 0 | 40 | 90 | 120 | 130 | 140 | 150 | 160 | 170 | |
| | | | | l/s | 0 | 11,1 | 25 | 33,3 | 36,1 | 38,9 | 41,7 | 44,4 | 47,2 | |
| H=Total head [m] | | | | | | | | | | | | | | |
| BSP SS 08125/01 | 1 | 11 | 15 | 32 | 30 | 26 | 23 | 22 | 20 | 18 | 16 | 14 | | |
| BSP SS 08125/02 | 2 | 22 | 30 | 64 | 60 | 52 | 46 | 43 | 40 | 37 | 33 | 28 | | |
| BSP SS 08125/03 | 3 | 37 | 50 | 96 | 91 | 79 | 69 | 65 | 60 | 55 | 49 | 42 | | |
| BSP SS 08125/04 | 4 | 45 | 60 | 128 | 121 | 105 | 92 | 86 | 80 | 73 | 65 | 56 | | |
| BSP SS 08125/05 | 5 | 55 | 75 | 160 | 151 | 131 | 115 | 108 | 100 | 92 | 81 | 70 | | |
| BSP SS 08125/06 | 6 | 67 | 90 | 192 | 181 | 157 | 138 | 130 | 120 | 110 | 98 | 83 | | |
| BSP SS 08125/07 | 7 | 75 | 100 | 225 | 211 | 183 | 161 | 151 | 140 | 128 | 114 | 97 | | |
| BSP SS 08125/08 | 8 | 92 | 125 | 257 | 241 | 210 | 184 | 173 | 161 | 146 | 130 | 111 | | |
| BSP SS 08125/09 | 9 | 110 | 150 | 289 | 272 | 236 | 207 | 194 | 181 | 165 | 146 | 125 | | |
| BSP SS 08125/10 | 10 | 110 | 150 | 321 | 302 | 262 | 230 | 216 | 201 | 183 | 163 | 139 | | |
| BSP SS 08125/11 | 11 | 129 | 175 | 353 | 332 | 288 | 253 | 238 | 221 | 201 | 179 | 153 | | |
| BSP SS 08125/12 | 12 | 129 | 175 | 385 | 362 | 315 | 275 | 259 | 241 | 220 | 195 | 167 | | |
| BSP SS 08125/13 ** | 13 | 147 | 200 | 417 | 392 | 341 | 298 | 281 | 261 | 238 | 211 | 181 | | |
| BSP SS 08125/14 ** | 14 | 166 | 225 | 449 | 422 | 367 | 321 | 302 | 281 | 256 | 228 | 195 | | |
| BSP SS 08125/15 ** | 15 | 185 | 250 | 481 | 453 | 393 | 344 | 324 | 301 | 275 | 244 | 209 | | |

** Models produced with eight tie rod

8" BSP SS 08160 01-06

Performance curves

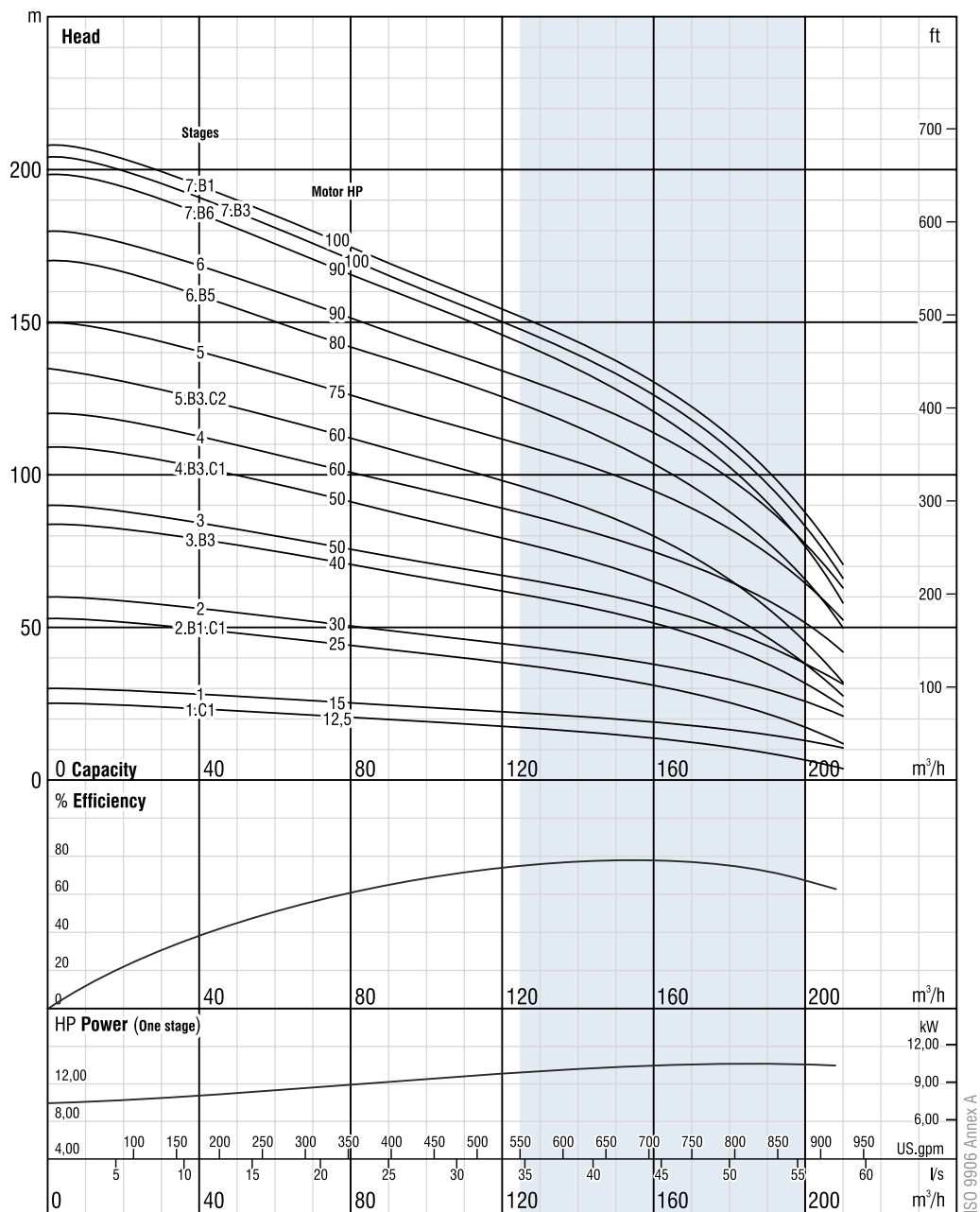

Due to continuous improvement in design we reserve the right to amend specifications or data without prior notice.

ISO 9906 Annex A

8" BSP SS 08160 01-06

Technical specifications

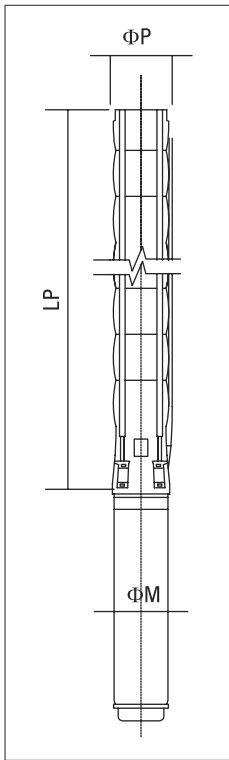

Dimensions

| Model | Stages | kW | HP | LP [mm] | ΦM [mm] | ΦP [inch] | Pump weight [kg] |
|-----------------|--------|----|----|------------|------------|--------------|---------------------|
| BSP SS 08160/01 | 1 | 11 | 15 | 686 | 142 | 8" | 34 |
| BSP SS 08160/02 | 2 | 22 | 30 | 842 | 142 | 8" | 40 |
| BSP SS 08160/03 | 3 | 37 | 50 | 997 | (142)/192 | 8" | 47 |
| BSP SS 08160/04 | 4 | 45 | 60 | 1153 | (142)/192 | 8" | 53 |
| BSP SS 08160/05 | 5 | 55 | 75 | 1309 | 192 | 8" | 60 |
| BSP SS 08160/06 | 6 | 67 | 90 | 1465 | 192 | 8" | 66 |

() available on request

Performance chart

| Model | Stages | kW | HP | Q=Flow rate | | | | | | | | |
|------------------|--------|----|----|-------------------|-----|------|------|------|------|------|-----|------|
| | | | | m ³ /h | 0 | 80 | 100 | 120 | 140 | 160 | 180 | 200 |
| | | | | l/s | 0 | 22,2 | 27,8 | 33,3 | 38,9 | 44,4 | 50 | 55,6 |
| H=Total head [m] | | | | | | | | | | | | |
| BSP SS 08160/01 | 1 | 11 | 15 | 30 | 25 | 24 | 22 | 21 | 19 | 16 | 13 | |
| BSP SS 08160/02 | 2 | 22 | 30 | 60 | 50 | 47 | 45 | 41 | 38 | 33 | 26 | |
| BSP SS 08160/03 | 3 | 37 | 50 | 90 | 76 | 71 | 67 | 62 | 57 | 49 | 39 | |
| BSP SS 08160/04 | 4 | 45 | 60 | 119 | 101 | 95 | 89 | 83 | 75 | 65 | 52 | |
| BSP SS 08160/05 | 5 | 55 | 75 | 149 | 126 | 119 | 111 | 104 | 94 | 81 | 65 | |
| BSP SS 08160/06 | 6 | 67 | 90 | 179 | 151 | 142 | 134 | 124 | 113 | 98 | 78 | |

8" BSP SS 08160 7-13

Performance curves

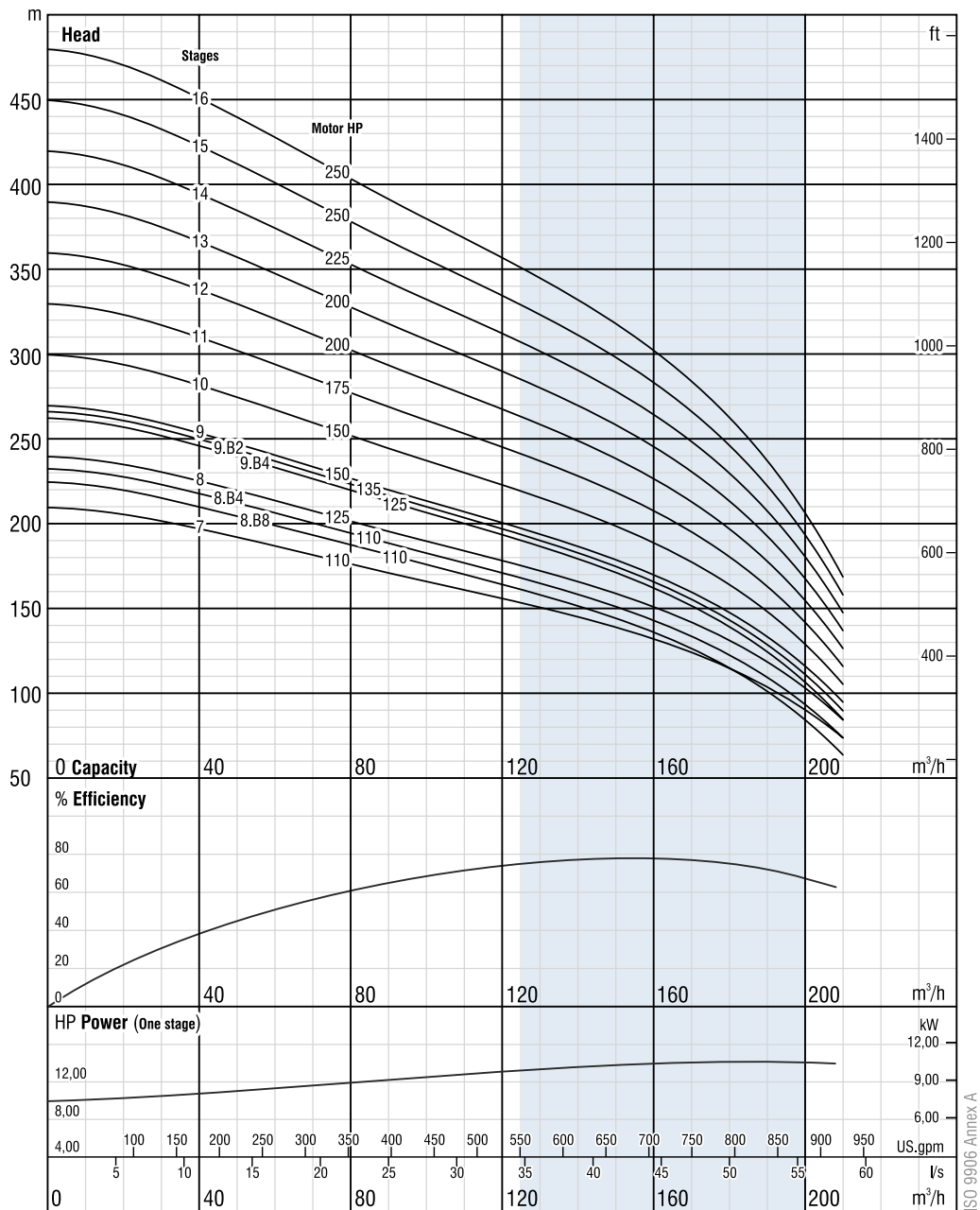

Due to continuous improvement in design we reserve the right to amend specifications or data without prior notice.

ISO 9906 Annex A

8" BSP SS 08160 7-13

Technical specifications

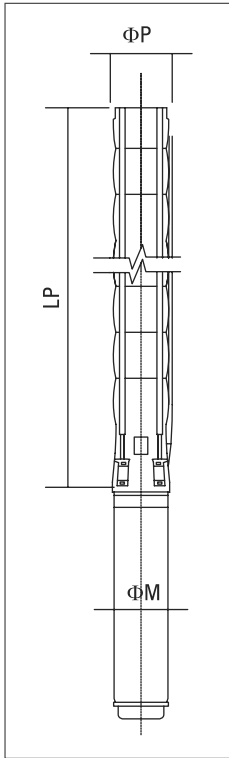

Dimensions

| Model | Stages | kW | HP | LP [mm] | ΦM [mm] | ΦP [inch] | Pump weight [kg] |
|--------------------|--------|-----|-----|------------|------------|--------------|---------------------|
| BSP SS 08160/07 | 7 | 81 | 110 | 1620 | 192/(231) | 8" | 73 |
| BSP SS 08160/08 | 8 | 92 | 125 | 1776 | 192/(231) | 8" | 79 |
| BSP SS 08160/09 | 9 | 110 | 150 | 1932 | 192/(231) | 8" | 86 |
| BSP SS 08160/10 | 10 | 110 | 150 | 2087 | 192/(231) | 8" | 92 |
| BSP SS 08160/11 | 11 | 129 | 175 | 2243 | 231 | 8" | 99 |
| BSP SS 08160/12 | 12 | 147 | 200 | 2399 | 231 | 8" | 105 |
| BSP SS 08160/13 ** | 13 | 147 | 200 | 2554 | 231 | 8" | 112 |

** Models produced with eight tie rod
() available on request

Performance chart

| Model | Stages | kW | HP | Q=Flow rate | | | | | | | | |
|--------------------|--------|-----|-----|-------------|-----|------|------|------|------|------|-----|------|
| | | | | m³/h | 0 | 80 | 100 | 120 | 140 | 160 | 180 | 200 |
| | | | | l/s | 0 | 22,2 | 27,8 | 33,3 | 38,9 | 44,4 | 50 | 55,6 |
| H=Total head [m] | | | | | | | | | | | | |
| BSP SS 08160/07 | 7 | 81 | 110 | 210 | 177 | 261 | 156 | 145 | 132 | 104 | 91 | |
| BSP SS 08160/08 | 8 | 92 | 125 | 239 | 202 | 332 | 178 | 166 | 151 | 120 | 103 | |
| BSP SS 08160/09 | 9 | 110 | 150 | 272 | 227 | 176 | 200 | 187 | 170 | 148 | 117 | |
| BSP SS 08160/10 | 10 | 110 | 150 | 301 | 252 | 183 | 223 | 207 | 188 | 162 | 128 | |
| BSP SS 08160/11 | 11 | 129 | 175 | 329 | 277 | 190 | 245 | 228 | 207 | 182 | 143 | |
| BSP SS 08160/12 | 12 | 147 | 200 | 362 | 303 | 206 | 267 | 249 | 226 | 193 | 155 | |
| BSP SS 08160/13 ** | 13 | 147 | 200 | 393 | 328 | 210 | 290 | 270 | 245 | 213 | 167 | |

** Models produced with eight tie rod

10" BSP SS 10210 01-12

Performance curves

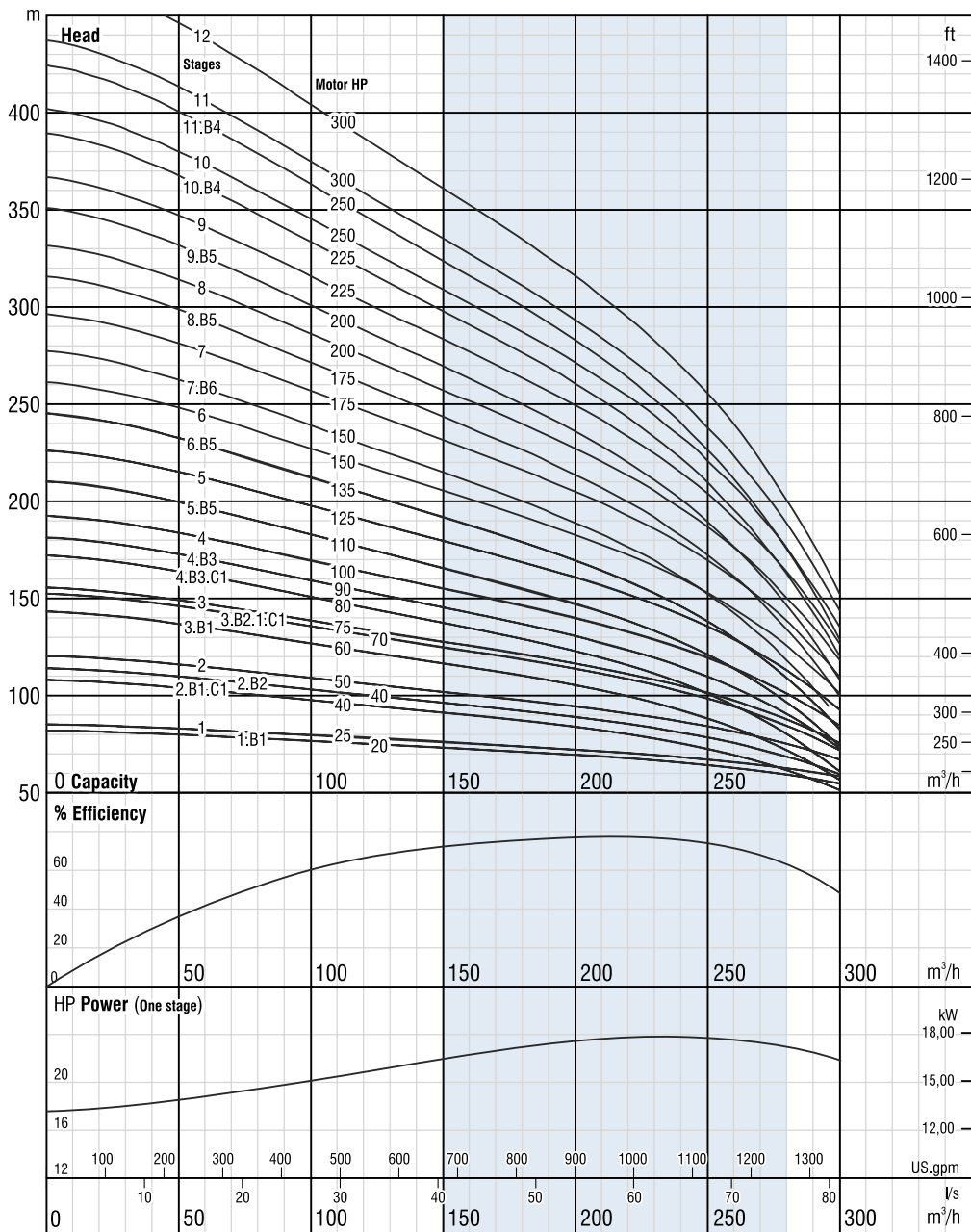

Due to continuous improvement in design we reserve the right to amend specifications or data without prior notice.

ISO 9906 Annex A

10" BSP SS 10210 01-12

Technical specifications

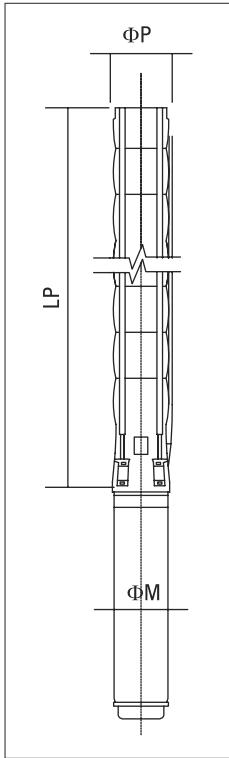

Dimensions

| Model | Stages | kW | HP | LP [mm] | ΦM [mm] | ΦP [inch] | Pump weight [kg] |
|-------------------|--------|------|-----|---------|-----------|-----------|------------------|
| BSP SS 10210/01 | 1 | 18,5 | 25 | 794 | 142 | 10" | 44 |
| BSP SS 10210/02 | 2 | 37 | 50 | 970 | (142)/192 | 10" | 55 |
| BSP SS 10210/03 | 3 | 55 | 75 | 1147 | 192 | 10" | 66 |
| BSP SS 10210/04 | 4 | 75 | 100 | 1323 | 192 | 10" | 76 |
| BSP SS 10210/05 | 5 | 92 | 125 | 1499 | 192/(231) | 10" | 87 |
| BSP SS 10210/06 | 6 | 110 | 150 | 1675 | 192/(231) | 10" | 98 |
| BSP SS 10210/07 | 7 | 129 | 175 | 1851 | 231 | 10" | 109 |
| BSP SS 10210/08** | 8 | 150 | 200 | 2028 | 231 | 10" | 119 |
| BSP SS 10210/09** | 9 | 166 | 225 | 2204 | 231 | 10" | 130 |
| BSP SS 10210/10** | 10 | 185 | 250 | 2380 | 231 | 10" | 141 |
| BSP SS 10210/11** | 11 | 220 | 300 | 2556 | 231 | 10" | 152 |
| BSP SS 10210/12** | 12 | 220 | 300 | 2732 | 286 | 10" | 162 |

** Models produced with eight tie rod
() available on request

Performance chart

| Model | Stages | kW | HP | Q=Flow rate | | | | | | | | | |
|-------------------|--------|------|-----|------------------|-----|------|------|-----|------|------|------|------|------|
| | | | | m³/h | 0 | 100 | 140 | 180 | 200 | 220 | 240 | 260 | 290 |
| | | | | l/s | 0 | 27,8 | 38,9 | 50 | 55,6 | 61,1 | 66,7 | 72,2 | 80,6 |
| | | | | H=Total head [m] | | | | | | | | | |
| BSP SS 10210/01 | 1 | 18,5 | 25 | 40 | 33 | 30 | 27 | 25 | 23 | 21 | 18 | 12 | |
| BSP SS 10210/02 | 2 | 37 | 50 | 79 | 66 | 60 | 53 | 50 | 46 | 41 | 35 | 24 | |
| BSP SS 10210/03 | 3 | 55 | 75 | 119 | 100 | 90 | 80 | 75 | 69 | 62 | 53 | 36 | |
| BSP SS 10210/04 | 4 | 75 | 100 | 160 | 135 | 121 | 108 | 101 | 93 | 83 | 72 | 49 | |
| BSP SS 10210/05 | 5 | 92 | 125 | 198 | 166 | 150 | 133 | 125 | 115 | 103 | 89 | 60 | |
| BSP SS 10210/06 | 6 | 110 | 150 | 238 | 199 | 180 | 160 | 149 | 138 | 124 | 106 | 72 | |
| BSP SS 10210/07 | 7 | 129 | 175 | 277 | 233 | 210 | 187 | 174 | 161 | 144 | 124 | 84 | |
| BSP SS 10210/08** | 8 | 150 | 200 | 317 | 266 | 240 | 213 | 199 | 183 | 165 | 142 | 96 | |
| BSP SS 10210/09** | 9 | 166 | 225 | 356 | 299 | 270 | 240 | 224 | 206 | 185 | 160 | 108 | |
| BSP SS 10210/10** | 10 | 185 | 250 | 396 | 332 | 300 | 267 | 249 | 229 | 206 | 177 | 120 | |
| BSP SS 10210/11** | 11 | 220 | 300 | 436 | 366 | 330 | 293 | 274 | 252 | 227 | 195 | 132 | |
| BSP SS 10210/12** | 12 | 220 | 300 | 475 | 399 | 359 | 320 | 299 | 275 | 247 | 213 | 144 | |

** Models produced with eight tie rod



EBARA Pumps Europe S.p.A.

Via Torri di Confine 2/1 int. C
36053 Gambellara (Vicenza), Italia
Tel. +39 0444 706811
Fax +39 0444 405811
ebarapumps.epe@ebara.com
www.ebaraeurope.com

EBARA Corporation

11-1, Haneda Asahi-cho, Ota-ku,
Tokyo 144-8510
Giappone
Tel. +81 3 6275 7598
Fax +81 3 5736 3193
www.ebara.com

